TABLE OF CONTENTS

Introduction
Quick Facts 2
A Statement of Purpose.....3
The Mission.....3
Board of Trustees.....4
Highlights of Fisk's History.....5
Presidents of Fisk University.....8
Organizational Chart.....9
Administration.....14
Academic Calendar.....16

Student and Academic Program Profile
Quick Facts 18
Admissions.....19
Financial Aid.....24
Enrollment.....26
Major Programs.....31
Credit Hours.....32
Class Size 36
Academic Achievement 38
Distribution of Grades.....39
Degrees Conferred 43
Retention and Graduates Rates 48

Faculty/Staff Profiles
Quick Facts 50
Full-Time Instructional Faculty.....51
Part-Time Instructional Faculty.....55
Research Faculty.....54

General Information
Quick Facts 65
Tuition and Fees.....66
Housing.....68
Facilities.....69
Student Affairs 69
Institutional Advancement 72
Alumni 73

Finances

Highlights of FY 2000 76
Current Fund Revenues, Expenditures and Balances 77
Current Fund Revenues....79
Education and General Revenues 80
Current Fund Expenditures 81
Percent Distribution of Education and General Expenditures 82
Statement of Current Funds, Revenues, Expenditures, and Other Changes 83

LIST OF TABLES

Introduction

1.1 Members and Resident City of Board of Trustees 4
1.2 Selected Events from Fisk's History....5
1.3 Senior Administrators 14
1.4 Academic Calendar Overview, Spring 2000 – Spring 2001 16

Student and Academic Program Profiles

2.1 New Student Admissions 19
2.2 Percent Distribution of High School Rank 20
2.3 Entering Status of New Students, Fall Semester, 2000....21
2.4 Admissions of First-Time Freshmen, Fall 2000....22
2.5 Distribution of First Time Freshman Enrollment by Geographic Region and State....23
2.6 Financial Aid Summary 24
2.7 Financial Aid Allocations 1998-99 and 1999-00 25
2.8 Total Headcount by Gender 26
2.9 Total Headcount by Classification....27
2.10 Headcount by Class and Gender 27
2.11 Percent Distribution of Headcount by Geographical Region....28
2.12 Enrollment Distribution by Region and State 29
2.13 Geographic Distribution of Headcount by State 30
2.14 Distribution of Majors by Division and Discipline 31
2.15 Distribution of Credit Hours Offered, Credit Hours Produced, Credit Hours Produced per FTE....32
2.16 Undergraduate Disciplines with Highest Credit Hours Produced....33
2.17 Distribution of Credit Hours Offered, Credit Hours Produced, Credit Hours produced per FTE Faculty and Average Class Size....34
2.18 Distribution of Credit Hours Offered, Credit Hours produced, Credit Hours Produced per FTE Faculty and Average Class Size....35
2.19 Distribution of Class Size....36
2.20 Distribution of Class Size by Division/Program....36
2.21 Distribution of Class Size for Undergraduate Studies 37
2.22 Distribution of Class Size for Graduate Studies....37

2.23 Academic Performance of Students 38
2.24 Percent of Distribution of Grades and Mean Grade point Average 39
2.25 Percent of Distribution of Grades 40
2.26 Degrees Awarded by Major 43
2.27 Percent Distribution of B.A. Degrees Conferred by Major 44
2.28 Characteristics of Undergraduate Degree Recipients 45
2.29 Degrees Conferred by Gender and Discipline 46
2.30 Retention and Graduation Rates 48

Faculty/Staff Profiles

3.1 Full-Time Instructional Faculty 51
3.2 Part-Time Instructional Faculty 53
3.3 Research Faculty 54
3.4 Distribution of Full-Time Faculty by Division and Discipline 55
3.5 Profile of Highest Earned Degree For Full-Time Faculty 56
3.6 Distribution of Academic Rank of Full-Time Faculty by Division 57
3.7 Distribution of Gender and Tenure for Full-Time Faculty by Division 58
3.8 Distribution of Race for Full-Time Faculty by Division 59
3.9 Distribution of Full-Time Faculty by Rank, Race and Gender 60
3.10 Distribution of Full-Time Faculty by Rank, Tenure and Gender 61
3.11 Distribution of Full-Time Faculty by Highest Degree Earned, Race and Gender 62
3.12 Distribution of Part-Time Faculty by Highest Degree Earned, Gender and Race 63
3.13 Distribution of Full-Time, Part-Time, Part-Time FTE and Total FTE Faculty by Division 63

General Information

4.1 Tuition and Student Activity Fee 66
4.2 Estimated Academic Year Cost for Resident Undergraduate Student 67
4.3 Capacity and Occupancy 68
4.4 University Buildings by Square Footage 69
4.5 Fraternities and Sororities 69
4.6 Student Organizations 70
4.7 Major Institutional Support – Fiscal Years 1996-2000 72
4.8 Geographical Distribution of Alumni – as of October, 2000 73
4.9 Foreign Country Residence of Alumni, as of June 1999 73
4.10 Alumni Clubs, as of October, 2000 74
4.11 General Alumni Association of Fisk University – Board of Trustees 2000-01 74

Finances

5.1 Current Fund Revenues, Expenditures and Balances 78
5.2 Current Fund Revenues 79
5.3 Percent Distribution of Total Educational and General Revenues 80
5.4 Current Fund Expenditures 81
5.5 Percent Distribution of Total Education and General Expenditures 82
5.6 Statements of Current Funds, Revenues, Expenditures, and Other Changes 83

LIST OF FIGURES

Introduction
1.1 Fisk Organization Chart 9

Student and Academic Program Profiles
2.1 New Student Applicants by Admission Status 19
2.2 Ten-Year Average of High School Rank by Quintile: 1991-2000....20
2.3 New Student Applicants by Admission Status Fall Semester, 2000....21
2.4 Percent Distribution of Financial Aid by Category....25
2.5 Total Headcount 26
2.6 Ten-Year Average of Percent Distribution of Headcount by Region: 1991-2000....28
2.7 Profile of Total Credit Hours Offered 33
2.8 Profile of All Earned Grades: 2000-01 38
2.9 Undergraduate Degrees Conferred by Division....44
2.10 Degrees Conferred by Type 45

Faculty/Staff Profiles
3.1 Profile of Highest Earned Degree for Full-Time Faculty 56
3.2 Profile of Academic Rank for Full-Time Faculty....57
3.3 Profile of Gender and Tenure for Full-Time Faculty....58
3.4 Profile of Race for Full-Time Faculty....59

General Information
4.1 Tuition and Student Fees....66
4.2 Student Housing Occupancy....68

Finances
5.1 Current Fund Revenues, Expenditures and Balances....77
5.2 Current Fund Revenues, Five-Year Average FY 1996-FY 2000....79
5.3 Education and General Revenues, Five-Year Average FY 1996-FY 2000 80
5.4 Current Fund Expenditures, Five-Year Average FY 1996-FY 2000 81
5.5 Percent Distribution of Education and General Expenditures, Five-Year Average FY 1996-FY 2000 82

INTRODUCTION

QUICK FACTS

Fisk College and Normal School

- The Fisk College and Normal School opened for classes January 9, 1866.

Fisk University

- Fisk School was incorporated as Fisk University August 12, 1867.
- The original Fisk Jubilee Singers departed Nashville October 6, 1871, to raise money for the University.
- Jubilee Hall was formally dedicated in 1876 becoming the first permanent structure built in America for educating African Americans.
- In 1930, Fisk becomes the first historically black college to gain accreditation by the Southern Association of Colleges and Schools.
- Professional Accreditations:

  American Chemical Society
  National Association of Schools of Music
  Council of Graduate Schools
  International Assembly for Collegiate Business Education

- Fisk University's Academic Calendar is based on the semester system.
- Degrees offered are:

  Bachelor of Arts
  Bachelor of Music
  Bachelor of Science
  Master of Arts

Fisk University Rankings

Fisk University ranked 11th among Liberal Arts Colleges in the South by U.S. News and World Report in its 2001 Edition of "America's Best Colleges."

The National Academy of Sciences ranks Fisk University 1st per capita in the nation for number of African American Baccalaureate who go on to earn the Doctorate in the Natural Sciences.

For the fourth consecutive year Fisk is included in Princeton's "Top 300 Colleges and Universities."

A STATEMENT OF PURPOSE

Since it's founding in 1866, Fisk has committed itself to providing an excellent liberal arts education for students irrespective of race, sex, and religion. While from its earliest days the university has exhibited a concern for the needs and problems of black Americans, it has always been an academic haven to all citizens of America and the world. Indeed, of the eight members of the first graduating class, two were white and five were women. Fisk University's traditional mission of leadership development and support for pioneering research is conducted in an atmosphere of respect for ethnic diversity.

As the twenty-first century approaches, opportunities for leaders from all ethnic segments of America are increasing. The cultural landscape of our world demands leaders who possess the skill, knowledge, and vision and values that enable them to work effectively with others. Historically black institutions are among the best examples of colleges and universities that preserve cultural heritage, offer academic excellence and present leadership opportunities to black students and other ethnic groups.

THE MISSION

The mission of Fisk University is to provide a liberal arts education of highest quality. The University's primary goal is to prepare students to be skilled, resourceful, and imaginative leaders who can effectively address the challenges of life in a technological society, a pluralistic nation and a multicultural world.

BOARD OF TRUSTEES

Table 1.1 Members of the Board of Trustees

Member	Resident City
Carolyn H. Baldwin	Atlanta, GA
Paula A. Banks	Chicago, IL
Talibah Bayles	Nashville, TN
Carolyn J. Booker	Doraville, GA
Barbara L. Bowles	Chicago, IL
Davis Carr, Vice Chair	Nashville, TN
Virgis W. Colbert, Chair	Milwaukee, WI
Andrea Conte	Nashville, TN
Gwendolyn S. Cruzat	Detroit, MI
Delbert C. Glover	Haydenville, MA
Reynaldo P. Glover	New York, NY
Ernest G. Green	Washington, DC
Ann Holiday	Wilmington, DE
Adrienne Lash Jones	Shaker Heights, OH
Harold Kelley	Chicago, IL
C. Lewis Lavine	Nashville, TN
Leatrice B. McKissack	Nashville, TN
Aaronetta H. Pierce	San Antonio, TX
Carolynn Reid-Wallace	Washington, DC
Thomas C. Rozzell	Washington, DC
Michael D. Shmerling	Nashville, TN
Jessie C. Smith	Nashville, TN
John L. Smith, Jr.	Nashville, TN
Yvonne E. Thompson, Secretary	Holland, OH
Walter C. Watkins, Jr.	Detroit, MI
Eugene A. White	Shaker Heights, OH

HIGHLIGHTS OF FISK'S HISTORY

Table 1.2 Selected Events from Fisk's History

Year	Event
1865	John Ogden, the Reverend Erastus Milo Cravath, and the Reverend Edward P. Smith established the Fisk School in Nashville.
1866	On January 9, Fisk convened its first classes.
1867	On August 12, Fisk School was incorporated as Fisk University.
1871	On October 6, the original Jubilee Singers departed Fisk to raise money.
1873	January 1, groundbreaking ceremony held for Jubilee Hall.
1875	Reverend E. M. Cravath became the first President of Fisk University. Fisk graduated its first class consisting of eight students that included two women and two whites.
1876	Jubilee Hall was formally dedicated.
1878	Fisk's first Missionaries, Albert P. Miller and Andrew E. Jackson, graduated. Upon leaving the Mendi Mission, Miller in a short address left Fisk its motto: "Her Sons and Daughters Are Ever On The Alter."
1880	The Mozart Society, the first Musical Organization in Tennessee, was formed. In later years, the Society becomes the Fisk University Choir.
1882	Livingston Hall was elected through a $60,000 gift by Mrs. Valerie Stone.
1883	The Fisk Herald began.
1884	The Fisk Alumni Association was founded.
1885	The Music Department was created.
1888	W.E.B. DuBois graduated.
1889	The Gymnasium and workshop (presently) Van Vechten Art Gallery) was created.
1891	Bennett Hall, named from the Reverend H.S. Bennett, was elected at the cost of $25,000.
1892	Fisk Memorial Chapel was built with a legacy of $25,000 from the estate of Clinton B. Fisk.
1893	First Football Team was organized.
1901	James G. Merrill became the second President of Fisk, in June.
1906	Chase Hall (Science Building) was erected on the site where the statue of W.E.B. DuBois now stands.
1908	The Carnegie Library (now the Academic Building) was erected.
1909	George A. Gates was elected third President of Fisk.
1915	Fayette A. McKenzie became the fourth President of Fisk.

Table 1.2 Selected Events from Fisk's History - *Continued*

Year	Event
1925	Fisk students strike against the Administration policies of President McKenzie on February 4.
1926	Thomas E. Jones was selected the fifth President of Fisk.
1927	The Fisk News was established as an Alumni Publication; Fisk celebrated its first Homecoming.
1930	Fisk became the first Historically Black College to gain accreditation by the Southern Association of Colleges and Schools.
1931	James Weldon Johnson was appointed to the Adam K. Spence Chair in Creative Writing.
1945	Effective July 1946, President Jones resigns.
1946	Charles S. Johnson was appointed the sixth and first black President of Fisk.
1948	The Fisk Forum, the student newspaper, was established.
1949	Georgia O'Keefe presented Fisk with the Alford Steiglite collection of Modern Art.
1952	Fisk became the first black college to be granted a charter to establish a chapter of the Phi Beta Kappa Honor Society.
1956	Charles S. Johnson dies, October 28.
1957	Stephen J. Wright was elected the seventh President of Fisk.
1960	The Nashville sit-in movement was organized by John Lewis, '67.
1966	Fisk held her Centennial Celebration.
1967	James R. Lawson was selected the eighth President of Fisk.
1969	The Modern Black Mass Choir was organized.
1972	Fisk attained an enrollment of 1559, the largest in the college's history.
1975	James Lawson resigned as President.
1977	Walter J. Leonard became the ninth President of Fisk.
1978	Fisk's entire campus was officially designated an historical district by the U.S. Department of Interior.
1980	The name, Jubilee Singers, became a registered trademark.
1981	The Jubilee Singers Memorial Bridge opened.
1984	Walter Leonard resigned as President of Fisk; Henry Ponder became the tenth President.
1988	Cecilia N. Adkins, '43, became the first woman elected chair of the Fisk University Board of Trustees.

Table 1.2 Selected Events from Fisk's History - *Continued*

Year	Event
1990	Fisk begins restoration of historic buildings after receiving an initial United States Congressional Grant.
1991	Fisk breaks ground for the Honors Building, the first new building in twenty years.
1996	The Historic Fisk Race Relations Institute is reestablished with a grant from the W.K. Kellogg Foundation; Henry Ponder resigns as President of Fisk.
1997	Rutherford H. Adkins became the eleventh President of Fisk.
1998	President Adkins dies February, after serving only eight months.
1999	John L. Smith, Jr. became the twelfth President of Fisk.

Source: Library
1997 Homecoming Committee

PRESIDENTS OF FISK UNIVERSITY

Erastus M. Cravath
1875 –

James G. Merrill
1901 –

George A. Gates
1909 –

Fayette A. McKenzie
1915 –

Thomas E. Jones
1926 –

Charles S. Johnson
1946 – 1956

Stephen J. Wright
1957 – 1966

James R. Lawson
1967 – 1975

Walter J. Leonard
1977 – 1984

Henry Ponder
1984 – 1996

Rutherford H. Adkins
1997 – 1998

John L. Smith, Jr.
1999 – present

ORGANIZATIONAL CHART

Figure 1.1 Fisk Organization Chart

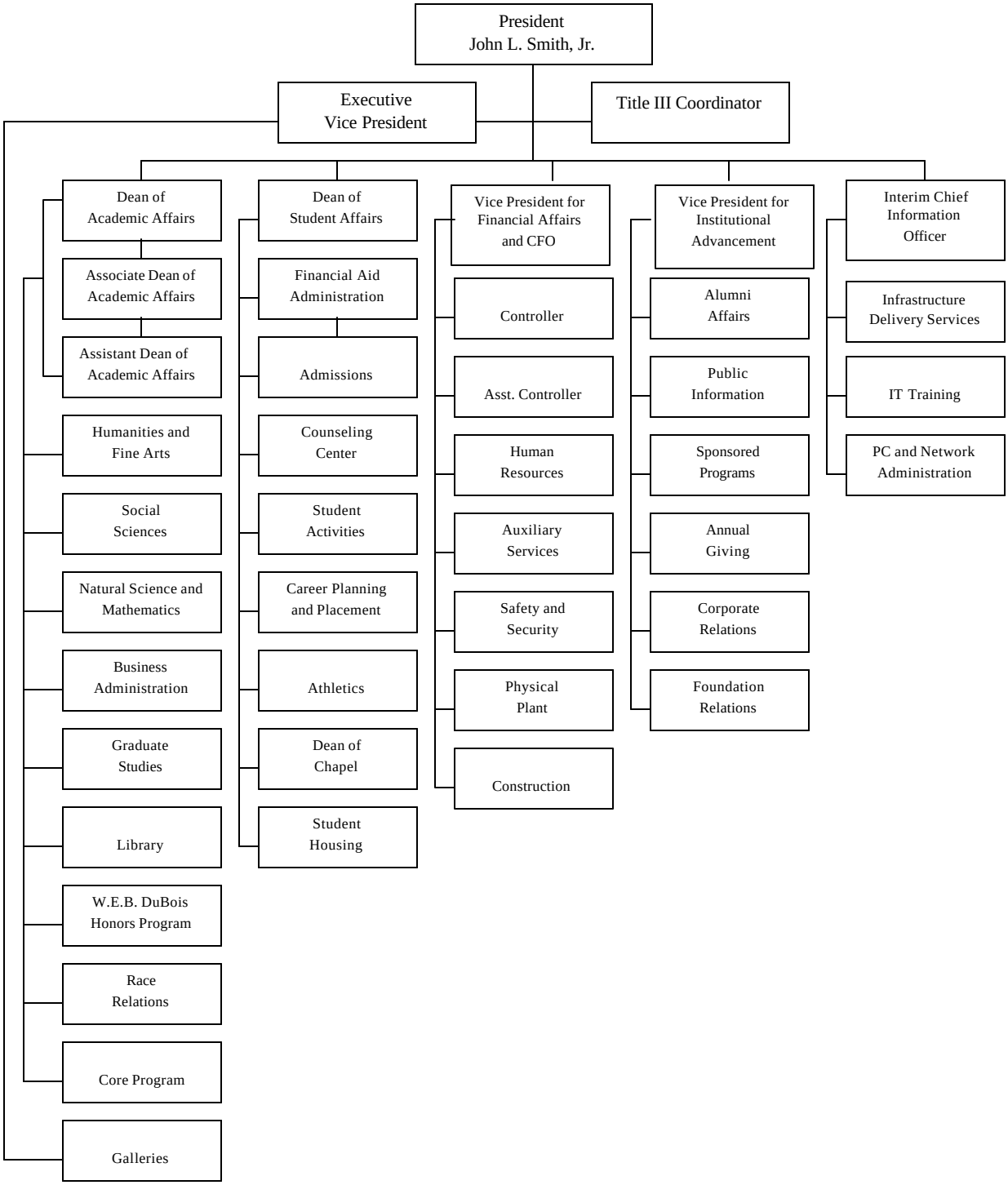

ORGANIZATION CHART

Figure 1.1 Fisk Organization Chart - *Continued*

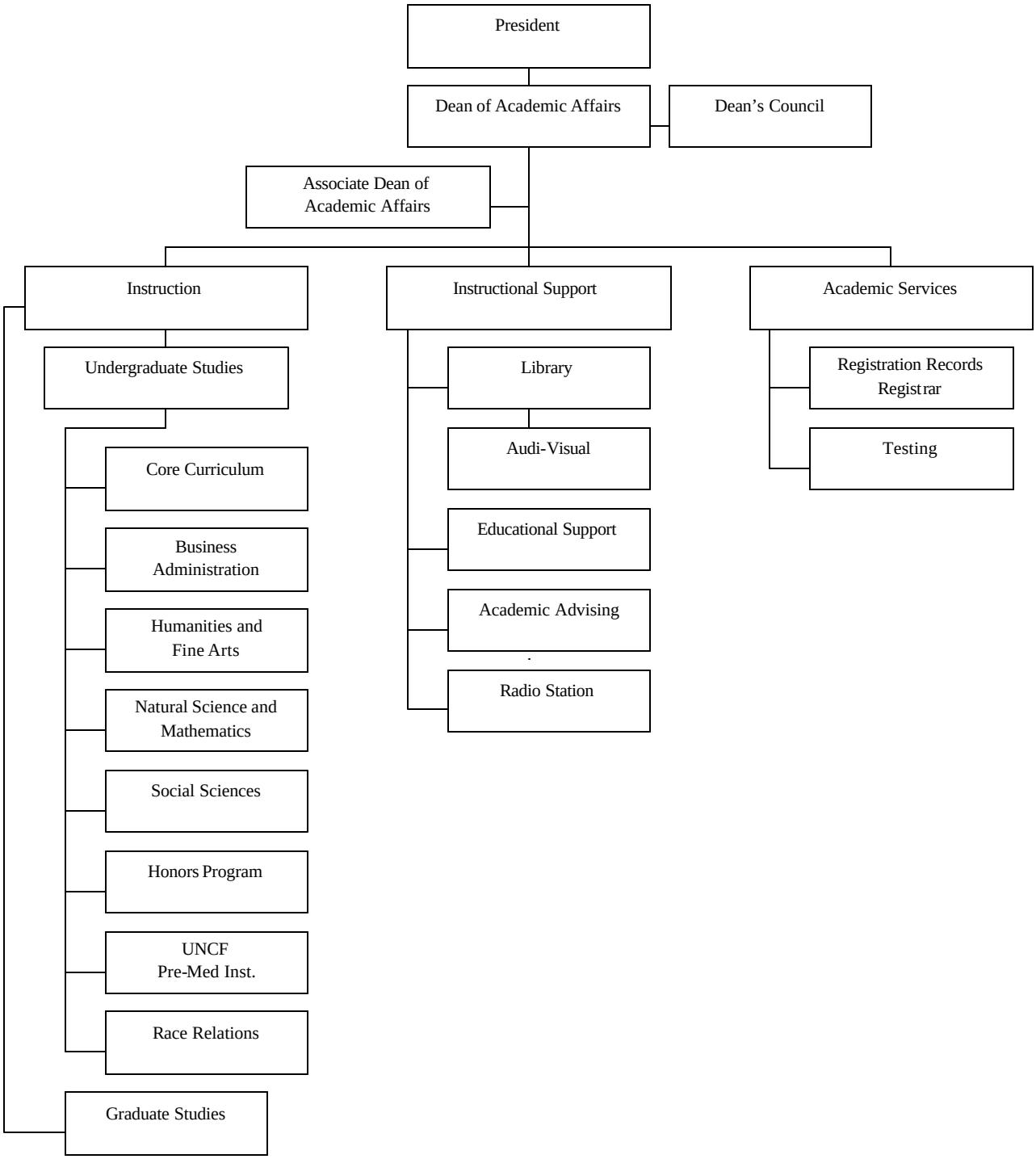

ORGANIZATION CHART

Figure 1.1 Fisk Organization Chart - *Continued*

Instruction

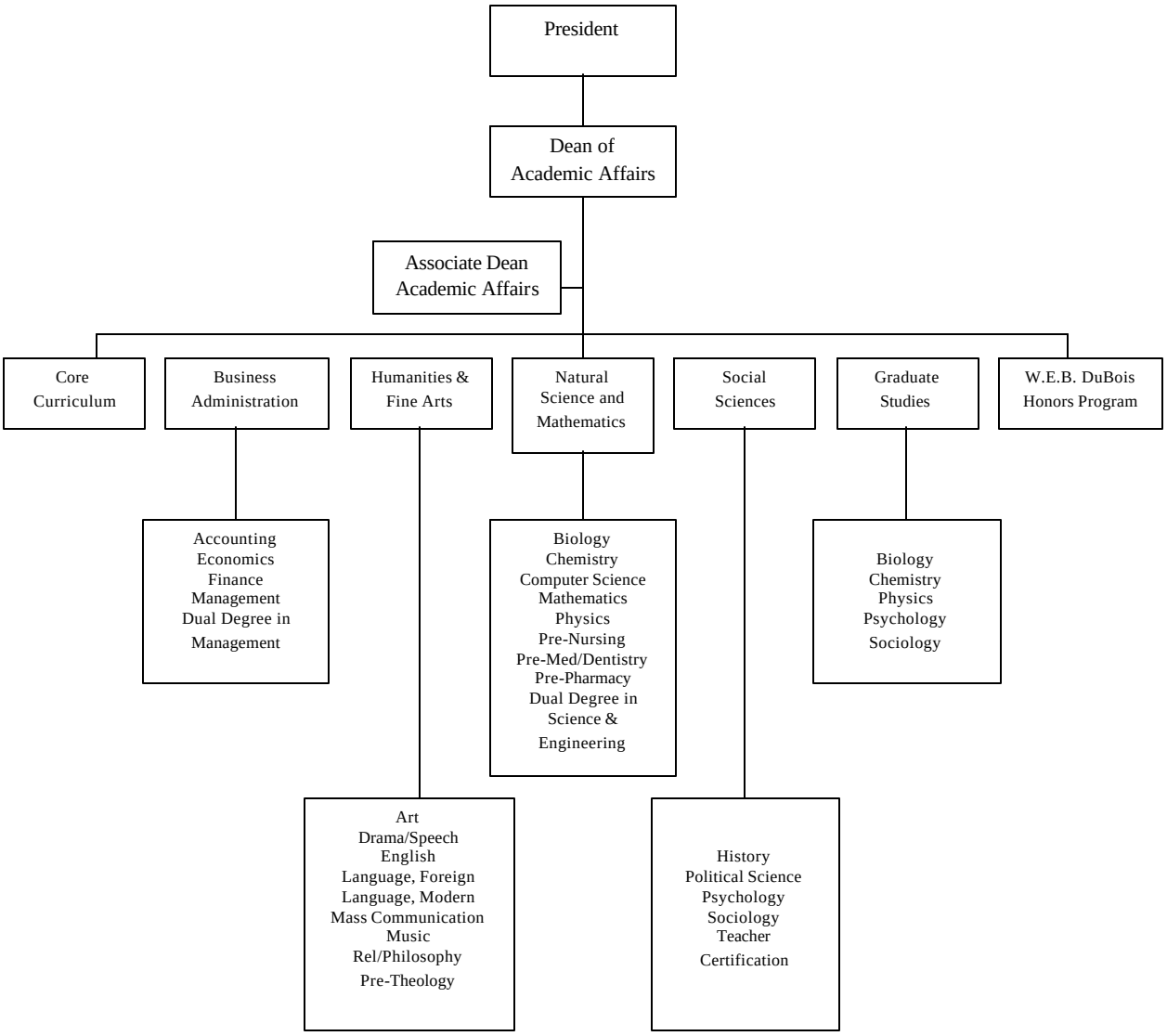

ORGANIZATION CHART

Figure 1.1 Fisk Organization Chart - *Continued*

Office of Vice President for Financial Affairs

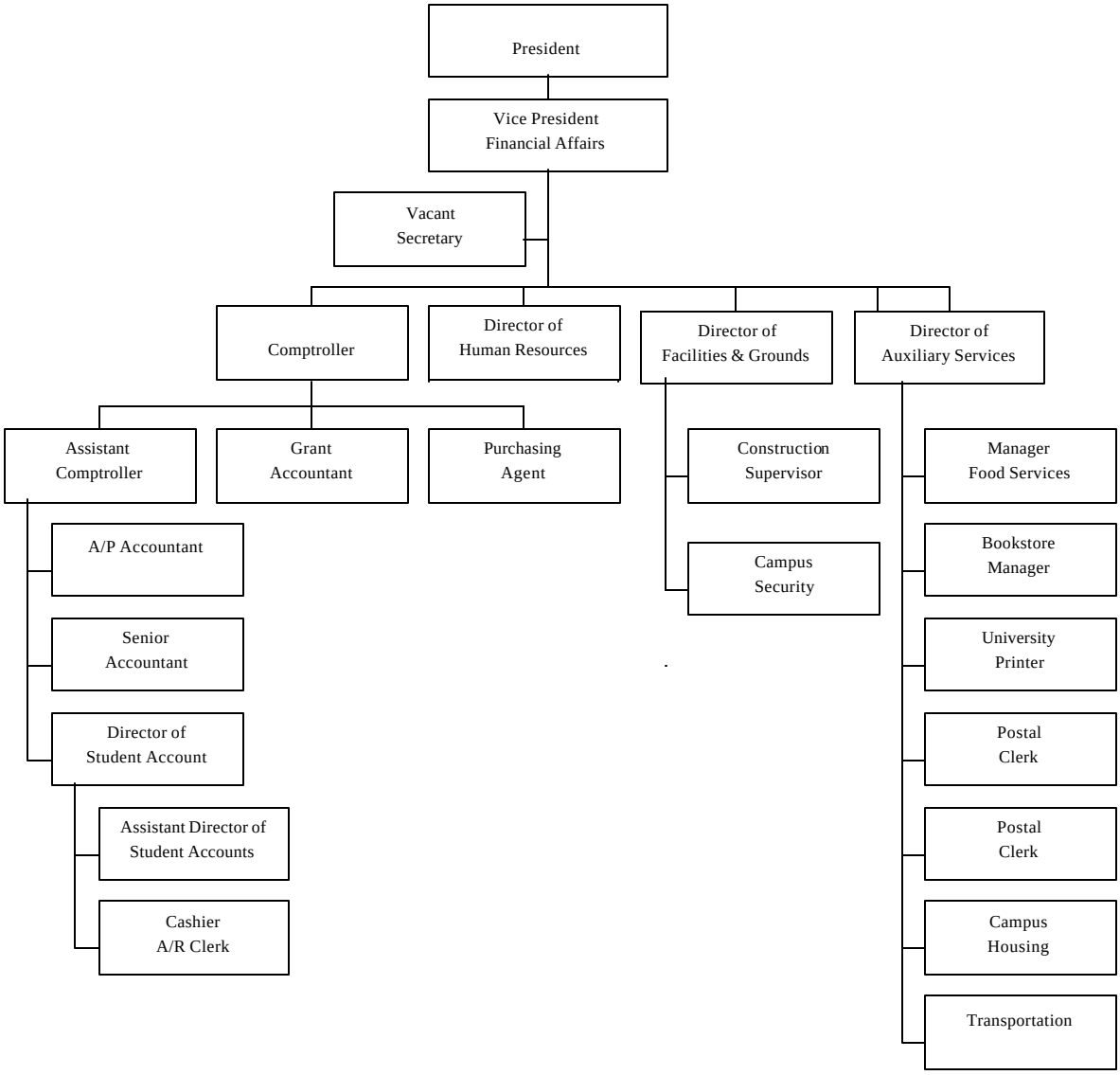

ORGANIZATION CHART

Figure 1.1 Fisk Organization Chart - *Continued*

Institutional Advancement
2000 - 2001

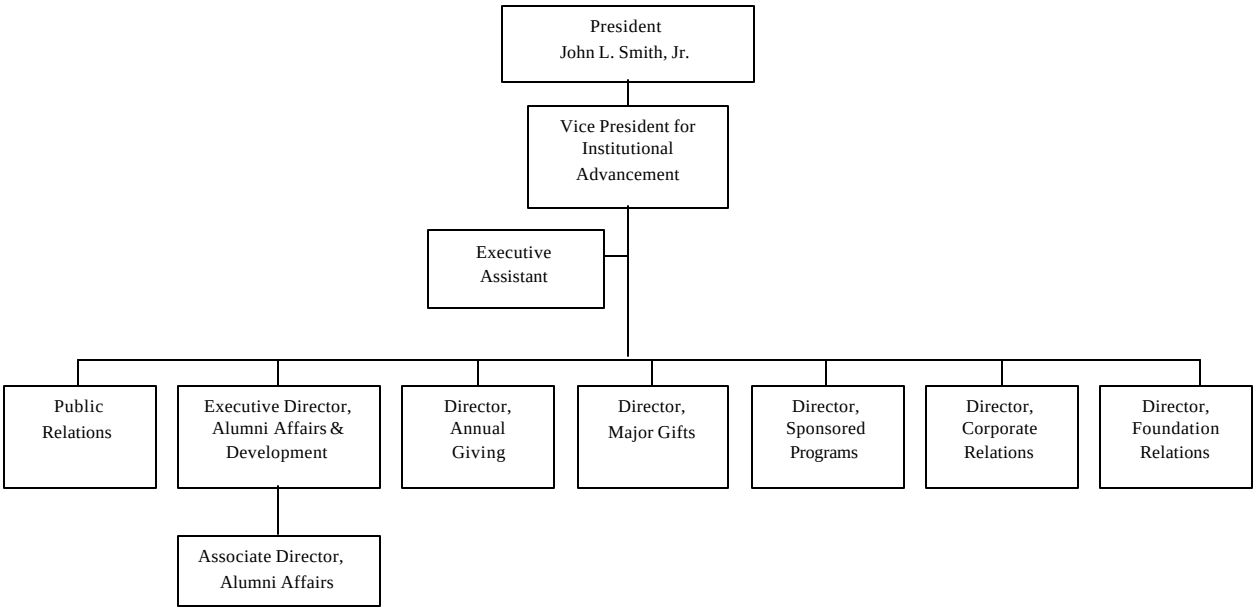

ADMINISTRATION

Table 1.3 Senior Administrators

NAME	AREA
	PRESIDENT
John L. Smith, Jr.	President
George Neely, Jr.	Executive V.P./Dean, Academic Affairs
Alma Bryant	Executive Assistant to the President
Carla Morelon	Assistant to the President
	EXECUTIVE V.P./DEAN, ACADEMIC AFFAIRS
George Neely, Jr.	Executive V.P./Dean, Academic Affairs
Cathy Martin	Associate Dean, Academic Affairs
Nancy Seaman	Assistant Dean, Academic Affairs
Alfredo Cambronero	Director, Business Administration Division
Marcellus Brooks	Director, Humanities & Fine Arts Division
W. Eugene Collins	Director, Natural Science & Mathematics Division
Dilip Bhowmik	Director, Social Science Division
Princilla Evans	Director, Graduate Studies
James Quirin	Director, W.E.B. DuBois Honors Program
Ray Winbush	Director, Race Relations Division
Enrique Silberman	Director, NASA Research Center
Opal Baker	Director & Curator, University Galleries
Jessie C. Smith	Director, Library & Learning Resource Center
Lisa Dixon	Registrar
	VICE PRESIDENT, ADMINISTRATION & FINANCE
Stephen Braden	Vice President, Administration & Finance (Interim)
David Zerbst	Comptroller
Tracie Algood	Assistant Comptroller
Antoinette Lindsey-Caine	Director, Budget & Grants
Vacant	Director, Auxiliary Services
Nancy Horne	Director, Human Resources
Vacant	Director, Facilities & Grounds
Raymond Cox	Director, Campus Security
Jerry Shelton	Construction
	DEAN, STUDENT AFFAIRS
William Lusain	Dean, Student Affairs
Vacant	Associate Dean, Residence Halls
Ingrid Collier	Director, Career Planning & Placement
Lynwood Berry	Director, Orientation & Student Activities
Mark Adkins	Director, Enrollment Management & Financial Aid
Larry Glover	Director, Athletics
Rodney Smith	Director, Admissions

Table 1.3 Senior Administrators - *Continued*

NAME	AREA
	CHIEF INFORMATION OFFICER
Melodie Mayberry -Stewart	Chief Information Officer (Interim)
Shanmuga Sundaram	Assistant Director, IT Infrastructure
Dorothy Fort	Director, IT Training
Kendra Kittrell	PC & Network Administrator
	V.P., INSTITUTIONAL ADVANCEMENT
Robert Poole	Vice President, Institutional Advancement
Joan Bahner	Associate V.P./Director, Alumni Affairs
George Carpenter	Director, Sponsored Programs
Francis Wright	Director, Annual Giving
Rodney Cohen	Director, Corporate Relations
Jacqueline Suggs	Director, Foundation Relations
Angela Bevens	Director, Public Information
	DIRECTOR, NASA RESEARCH CENTER
Enrigue Silberman	Director, NASA Research Center
W. Eugene Collins	Associate Director, Research Center

ACADEMIC CALENDAR

Table 1.4 Academic Calendar Overview, Spring 2000 – Spring 2001*

SPRING SEMESTER 2001

Classes Begin	Wednesday	January 10
Spring Vacation	Monday – Friday	March 5 - 9
Classes End	Tuesday	April 24
Final Exams End	Wednesday	May 2
Commencement	Monday	May 7

FALL SEMESTER 2001

Classes Begin	Monday	August 27
Thanksgiving Vacation	Thursday – Friday	November 22-23
Classes End	Thursday	December 6
Final Exams End	Friday	December 14

SPRING SEMESTER 2002

Classes Begin	Wednesday	January 9
Spring Vacation	Monday - Friday	March 4 – 8
Classes End	Tuesday	April 23
Final Exams End	Wednesday	May 1
Commencement	Monday	May 6

- Dates subject to change

STUDENT AND ACADEMIC PROGRAM PROFILE

QUICK FACTS

Students

- Average SAT for Entering Freshmen, Fall Semester 2000:

Verbal	Math	Composite
447	432	879

- Average ACT for Entering Freshmen, Fall Semester 2000:

All 18.6

- Admissions, Fall Semester 2000:

	Number Applied	Number Accepted	Accepted Yield	Number Enrolled	Enrollment Yield
Freshman	1888	773	40.9%	248	32.1%
Transfer	25	14	56.0%	10	71.4%
Graduate	29	19	65.5%	14	73.7%
Teaching Cert.	98	91	92.9%	80	87.9%

- Students at Fisk represent 39 states, The District of Columbia, The U.S. Virgin Island, and six foreign countries.

- Fall Semester 2000 Headcount:

Full-Time	854
Part-Time	108
Total	**962**

- Credit hours produced by curricular area, Fall Semester 2000:

	Credit Hours Produced
Core Curriculum	3,208
Undergraduate Studies	11,128
Graduate Studies	313
Total	**14,649**

- Degrees Conferred by Division, Academic Year 1999-00:

	Bachelors	Masters
Business Administration	26	---
Humanities and Fine Arts	21	---
Natural Science and Math	34	4
Social Science	58	3
Total	**139**	**7**

- First-to-Second year retention: 96%

- Graduation Rates:

Four-Year Rate	52%
Five-Year Rate	58%

ADMISSIONS

Table 2.1 New Student Admissions

Fall Semesters, 1991-2000

	Number Applied	Number Accepted	Acceptance Yield	Number Enrolled	Enrollment Yield
2000	2,015	956	47.4%	358	37.4%
1999	1,143	718	62.8%	331	42.4%
1998	991	804	81.8%	297	36.1%
1997	760	581	76.4%	239	41.4%
1996	1,023	800	78.2%	230	28.8%
1995	1,025	825	80.5%	257	31.2%
1994	982	812	82.7%	293	36.1%
1993	1,038	720	69.4%	226	31.4%
1992	1,094	788	71.7%	238	30.2%
1991	899	649	77.2%	256	36.9%

Figure 2.1 New Student Applicants by Admission Status

Fall Semesters 1991 – 2000

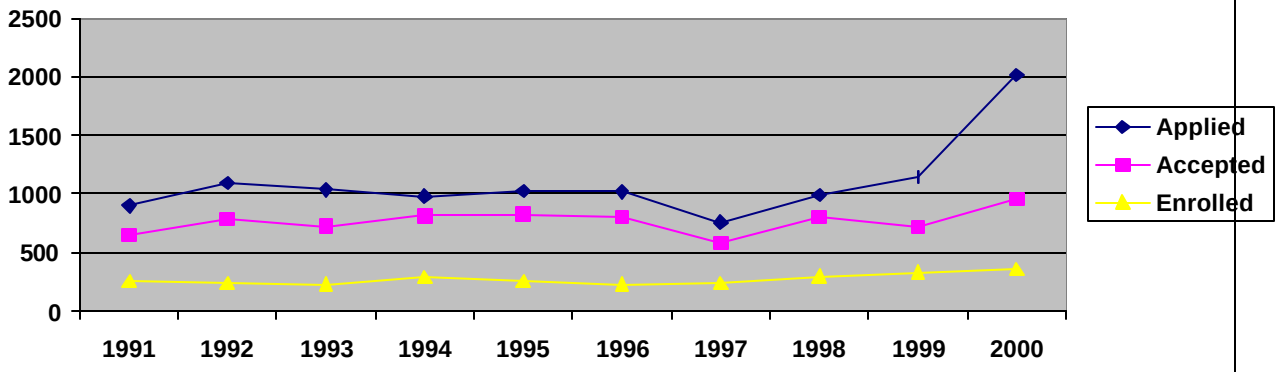

ADMISSIONS

Table 2.2 Percent Distribution of High School Rank

Fall Semesters, 1991-2000

	First Quintile	Second Quintile	Third Quintile	Fourth Quintile	Fifth Quintile	% Unknown Rank
2000	27.0%	24.6%	13.7%	10.5%	7.7%	18.5%
1999	19.0%	16.1%	9.1%	6.2%	4.1%	54.1%
1998	27.2%	21.0%	12.9%	11.2%	4.0%	23.7%
1997	25.0%	24.4%	18.6%	10.3%	7.7%	14.1%
1996	24.0%	21.1%	25.7%	7.4%	6.9%	14.9%
1995	27.3%	19.5%	22.9%	12.2%	3.9%	14.2%
1994	27.7%	19.0%	14.5%	16.5%	5.0%	17.3%
1993	26.4%	26.0%	19.2%	10.1%	4.3%	14.0%
1992	34.5%	16.7%	18.2%	8.7%	6.0%	15.7%
1991	20.2%	20.2%	15.2%	11.1%	6.6%	26.7%
Period Average	25.8%	20.9%	17.0%	12.2%	7.37%	28.6%

Figure 2.2 Fall 2000 and Ten-Year Average of High School Rank by Quintile:

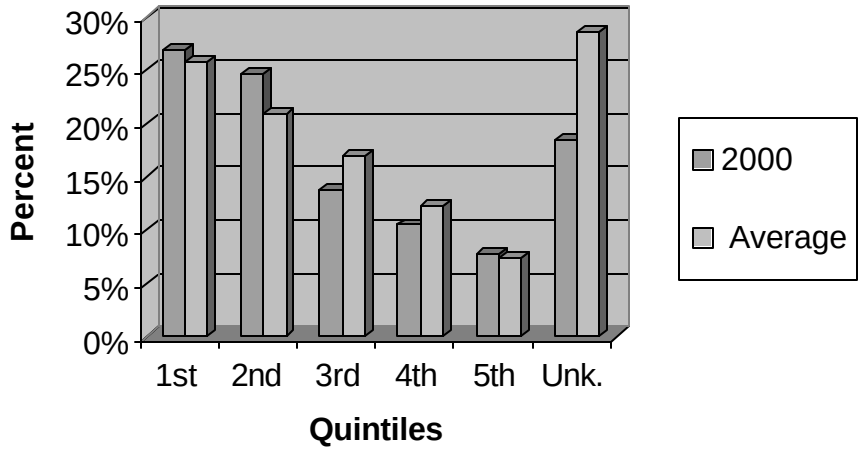

- First quintile is the highest class rank
- Unk. means 'unknown

ADMISSIONS

Table 2.3 Entering Status of New Students, Fall Semester, 2000

	First Time Freshmen	Transfers	Readmits	Graduates	Graduate, Special	Total
Number Applied	1888	25	17	29	98	2,015
Number Accepted	773	14	10	19	91	907
Accepted Yield	40.9%	56.0%	58.8%	65.5%	92.9%	47.4%
Number Enrolled	248	10	8	14	80	360
Enrollment Yield	32.1%	71.4%	80.0%	73.7%	87.9%	39.7%

Figure 2.3 New Student Applicants by Admission Status Fall Semester, 2000

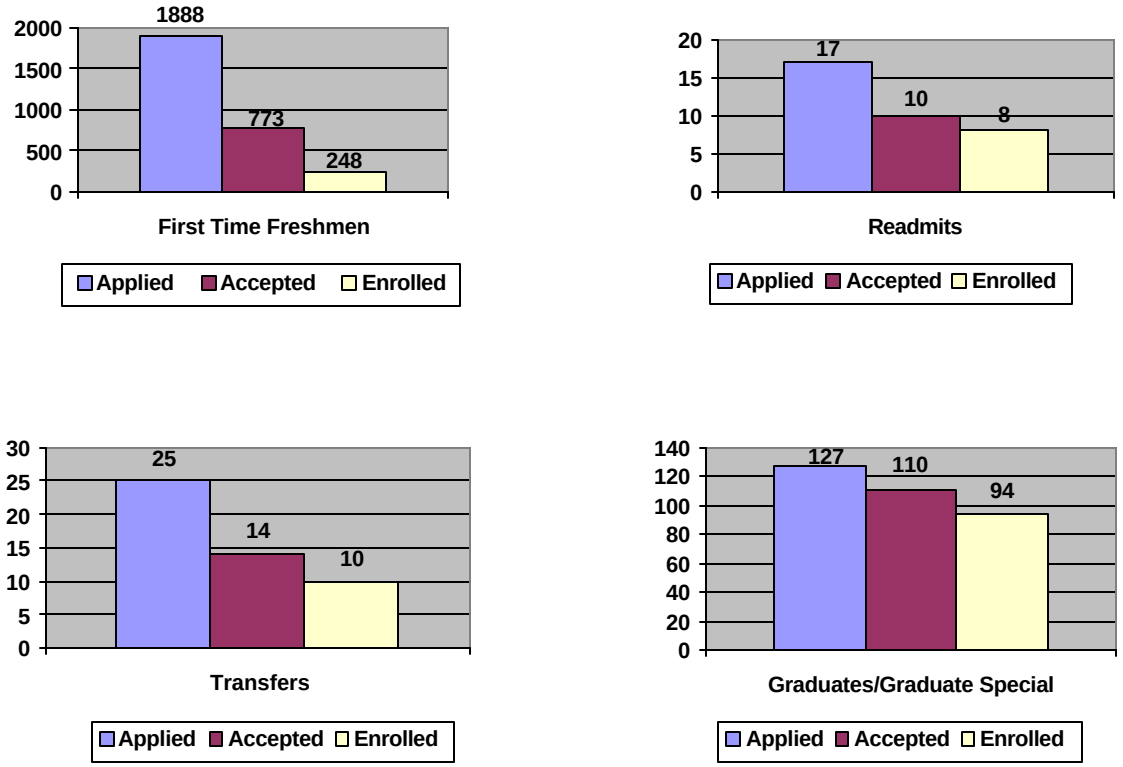

ADMISSIONS

Table 2.4 Admissions of First-Time Freshmen, Fall 2000

	Entering Test Score	
	SAT	**ACT**
Range	500 – 1390	10 – 29
75th Percentile	999	23
n		
Mean	889	15
25th Percentile	738	18
N	82	185

	High School GPA
Range	1.51 – 4.00
75th Percentile	3.41
Mean	2.99
25th Percentile	2.12
N	232

High School Rank

Percentage of Fall 2000 entering freshmen in the top 50% of their high school class = 59.2%.

Percentage of Fall 2000 entering freshmen in the top 10% of their high school class = 15.0%.

ADMISSIONS

Table 2.5 Distribution of First Time Freshman Enrollment by Geographic Region and State

Fall Semester, 2000

EAST		
Connecticut		1
District of Columbia		2
Maryland		6
New Jersey		1
New York		8
Pennsylvania		3
	Total	**21 (8.5%)**
MIDWEST		
Illinois		21
Indiana		2
Iowa		1
Kansas		3
Kentucky		4
Michigan		5
Minnesota		1
Missouri		16
Ohio		16
Wisconsin		2
West Virginia		1
	Total	**72 (29.0%)**
SOUTH		
Alabama		8
Florida		6
Georgia		8
Mississippi		1
North Carolina		1
South Carolina		3
Tennessee		66
Virginia		3
	Total	**96 (38.7%)**
SOUTHWEST		
Arkansas		1
Louisiana		7
New Mexico		1
Oklahoma		5
Texas		6
	Total	**20 (8.1%)**
WEST		
Arizona		1
California		20
Colorado		2
Oregon		8
Washington		2
	Total	**33 (13.3%)**
FOREIGN	**Total**	**6 (2.4%)**
GRAND TOTAL		**248**

FINANCIAL AID

Table 2.6 Financial Aid Summary

	1995-96	1996-97	1997-98	1998-99	1999-00
Grants[1]	$1,099,211	$1,404,942	$1,087,304	$1,316,529	1,330,425
Loans[2]	3,977,655	4,139,781	4,510,589	4,785,359	4,840,334
Self Help[3]	218,120	319,277	233,350	216,818	221,120
Scholarships[4]	1,362,549	1,330,388	1,009,945	1,610,319	1,673,629
TOTAL AID	**$6,870,695**	**$7,194,388**	**$6,841,188**	**$7,929,025**	**$8,065,508**
Unduplicated Recipients	756	655	677	736	780
Total Aid Per Student	$9,088	$10,984	$10,105	$10,773	$10,340
GRANTS:					
-Average Grant/Student	$1,454	$2,145	$1,606	$1,789	$1,706
-Percent of Total Aid	16.0%	19.5%	15.9%	16.6%	16.5%
LOANS:					
-Average Loan/ Student	$5,543	$6,320	$6,663	$6,502	$6,205
-Percent of Total Aid	61.0%	57.5%	65.9%	60.4%	60.0%
SELF-HELP:					
-Average Amount Student	$289	$487	$345	$295	$283
-Percent of Total Aid	3.2%	4.5%	3.4%	2.7%	2.7%
SCHOLARSHIPS:					
-Average Scholarship/ Student	$1,802	$2,031	$1,492	$2,188	$2,146
-Percent of Total Aid	19.8%	18.5%	14.8%	20.3%	20.8%

[1] Pell, BEOG, State
[2] Stafford, Perkins, Plus
[3] College Work Study, University Work
[4] UNCF, University, Outside Sources

FINANCIAL AID

Table 2.7 Financial Aid Allocations 1998-99 and 1999-00

	1998 - 1999		1999 – 2000	
TYPE OF AID	**Number of Students**	**Amount Awarded**	**Number of Students**	**Amount Awarded**
Pell Grants	425	$ 942,000	410	$ 930,925
SEOG	245	262,000	220	262,000
College Work Study	190	216,818	190	221,120
Stafford Loans	642	2,197,059	641	2,310,554
Perkins Loans	81	182,370	73	184,629
Plus Loans	195	716,497	86	688,136
Stafford Loans -	366	1,689,433	404	1,657,015
Academic Scholarship/Grants	102	666,855	126	696,757
State Scholarship/Grants	45	112,529	55	137,500
Other Scholarship/Grants	369	943,464	380	976,872
	$7,929,025		**$8,065,508**	

Figure 2.4 Percent Distribution of Financial Aid by Category

1995-96 through 1999-00

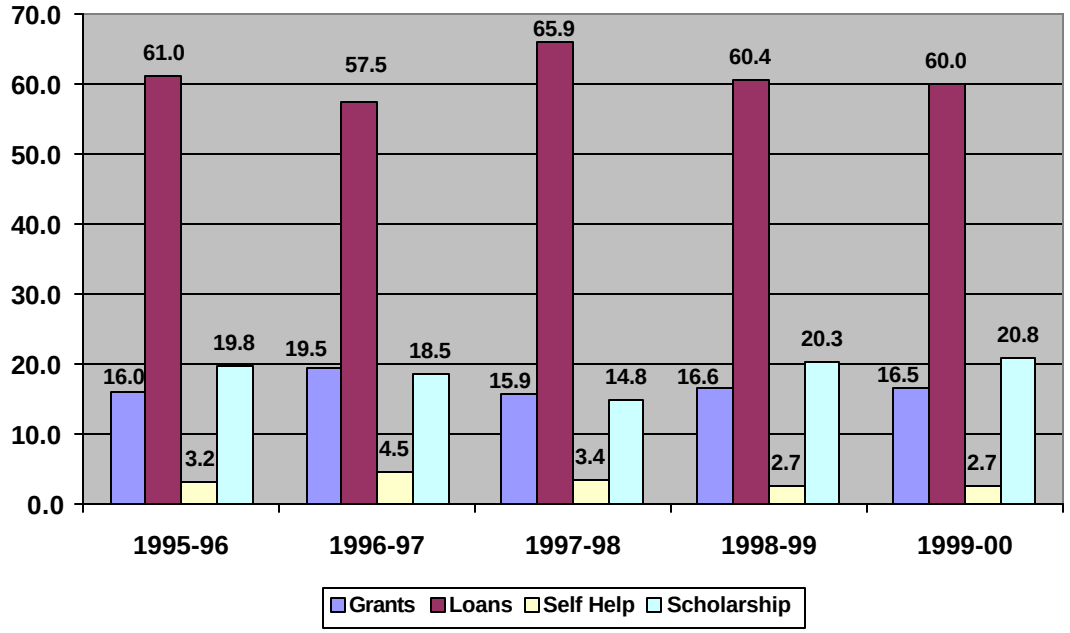

ENROLLMENT

Table 2.8 Total Headcount by Gender

Fall Semesters 1991 – 2000

	MALE	FEMALE	TOTAL
2000	311	653	964
1999	268	618	886
1998	248	578	862
1997	226	534	760
1996	246	566	812
1995	265	614	879
1994	317	555	872
1993	252	598	850
1992	250	617	867
1991	219	619	838
Period Average	**260**	**595**	**855**
% Average	**30.4%**	**69.6%**	

Figure 2.5 Total Headcount

Fall Semesters 1991 – 2000

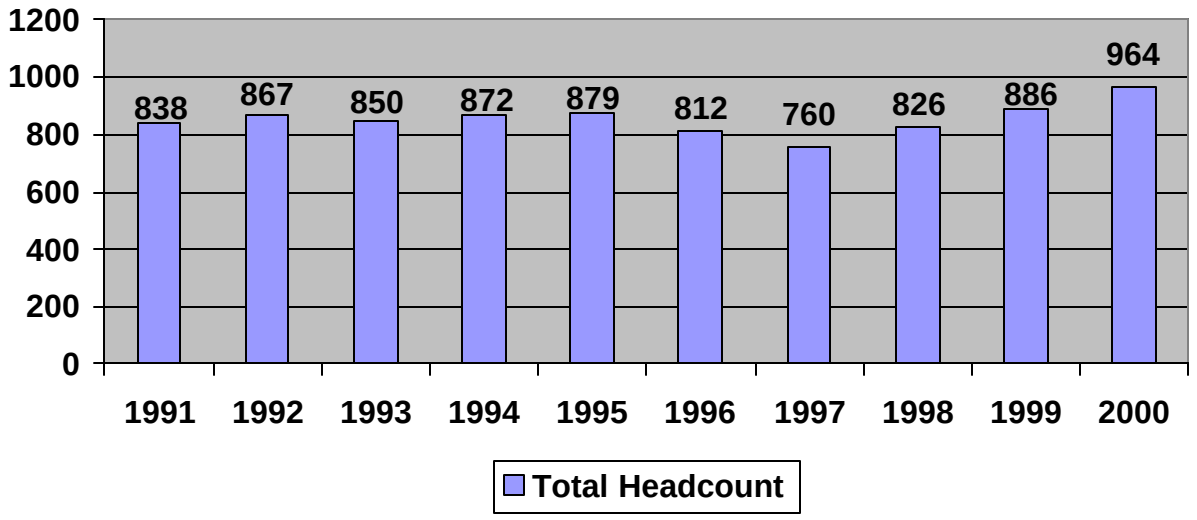

ENROLLMENT

Table 2.9 Total Headcount by Classification

Fall Semesters 1991 – 2000

YEAR	FRESHMEN	SOPHOMORES	JUNIORS	SENIORS	GRADUATES	TOTALS
2000	375	172	149	148	120	964
1999	378	147	139	153	69	886
1998	322	120	128	189	67	826
1997	246	135	142	174	63	760
1996	292	144	147	185	44	812
1995	331	164	155	190	39	879
1994	371	159	165	144	33	872
1993	298	210	157	161	24	850
1992	326	185	185	145	26	867
1991	304	198	162	153	21	838
Period Average	**324**	**164**	**154**	**164**	**49**	**855**

Table 2.10 Headcount by Class and Gender

Fall Semester, 2000

	Male	Female	Total
Freshmen	125	250	375
Sophomore	46	126	172
Junior	41	108	149
Senior	39	109	148
Graduate	19	18	37
Graduate, Special	41	42	83
Totals	311	653	964
(% Total)	(32.3%)	(67.7%)	

ENROLLMENT

Table 2.11 Percent Distribution of Headcount by Geographical Region

Fall Semesters 1991 – 2000

	EAST	MIDWEST	SOUTH	SOUTHWEST	WEST	FOREIGN	TOTAL
2000	8.0%	27.5%	44.8%	6.8%	9.9%	3.0%	964
1999	9.5%	28.4%	40.9%	7.2%	10.2%	3.8%	886
1998	10.0%	28.5%	41.8%	8.0%	10.0%	1.5%	826
1997	11.2%	27.4%	42.6%	7.6%	10.8%	0.4%	760
1996	11.2%	26.4%	41.3%	8.5%	12.6%	0.2%	812
1995	13.7%	27.1%	40.0%	8.4%	10.2%	0.6%	879
1994	14.6%	28.6%	37.5%	7.0%	12.0%	0.3%	872
1993	14.6%	27.4%	38.4%	6.9%	12.0%	0.7%	850
1992	15.7%	27.6%	37.1%	7.3%	10.6%	1.7%	867
1991	13.0%	32.5%	35.7%	7.0%	11.0%	0.8%	838
Period Average	**12.2%**	**28.1%**	**40.0%**	**7.5%**	**10.9%**	**1.3%**	**855**

Figure 2.6 Ten-Year Average of Percent Distribution of Headcount by Region: 1991-2000

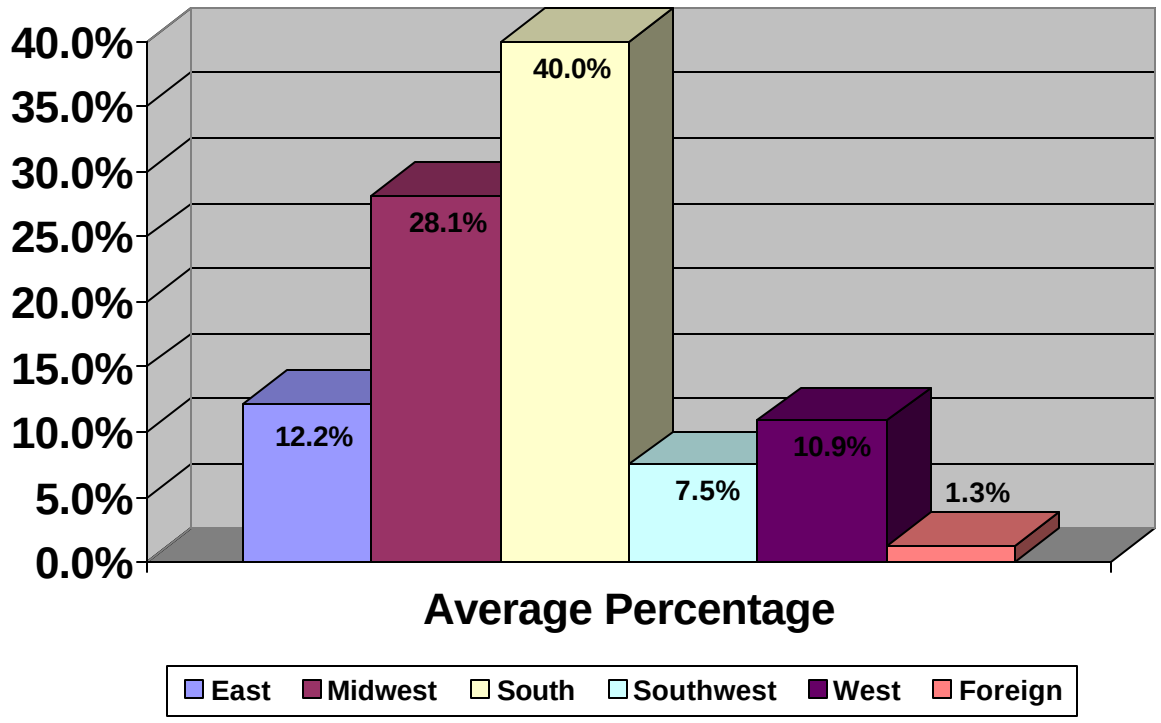

ENROLLMENT

Table 2.12 Enrollment Distribution by Region and State

Fall Semesters 1999 – 2000

	1999	2000
EAST		
Connecticut	2	3
Delaware	2	1
District of Columbia	7	10
Maryland	18	19
Massachusetts	11	9
New Jersey	5	6
New York	25	22
Pennsylvania	8	7
Rhode Island	1	1
Virgin Island	5	5
TOTAL	**84**	**83**
MIDWEST		
Illinois	87	92
Indiana	22	26
Iowa	1	3
Kansas	2	6
Kentucky	11	13
Michigan	24	24
Minnesota	5	5
Missouri	43	48
Nebraska	12	0
Ohio	39	46
Wisconsin	16	12
West Virginia	0	1
TOTAL	**252**	**276**

	1999	2000
SOUTH		
Alabama	28	31
Florida	10	14
Georgia	34	43
Mississippi	19	19
North Carolina	1	3
South Carolina	3	5
Tennessee	260	270
Virginia	7	9
TOTAL	**362**	**394**
SOUTHWEST		
Arkansas	14	10
Louisiana	17	23
Oklahoma	2	7
Texas	31	31
TOTAL	**64**	**71**
WEST		
Alaska	0	1
Arizona	1	0
California	72	75
Colorado	3	4
Nevada	1	1
New Mexico	2	2
Oregon	10	15
Washington	1	3
TOTAL	**90**	**101**
FOREIGN	**34**	**39**
GRAND TOTAL	**886**	**964**

ENROLLMENT

Table 2.13 Geographic Distribution of Headcount by State

Fall Semesters 2000

MAJOR PROGRAMS

Table 2.14 Distribution of Majors by Division and Discipline

Fall Semesters, 1996 through 2000

	1996	1997	1998	1999	2000
BUA	**163**	**104**	**130**	**114**	**104**
% DECLARED MAJORS	27.0%	19.8%	19.7%	14.9%	15.2%
% HEADCOUNT	20.1%	13.7%	15.8%	12.9%	11.5%
HFA					
ART	5	8	3	7	8
DSP	11	18	15	16	17
ENG	50	28	34	39	33
MFL	6	2	5	8	7
MUS	11	7	17	19	14
RPS	14	6	6	7	4
DIVISION TOTAL	**97**	**69**	**80**	**96**	**83**
% DECLARED MAJORS	16.1%	13.1%	12.1%	12.5%	12.1%
% HEADCOUNT	11.9%	9.1%	9.7%	10.8%	9.2%
NSM					
BIO	101	142	147	208	164
CHE	28	11	23	26	25
CSC	11	26	35	46	45
MTH	10	9	9	17	13
PHY	18	19	24	24	17
DIVISION TOTAL	**168**	**207**	**238**	**321**	**264**
% DECLARED MAJORS	27.8%	39.4%	32.0%	42.0%	38.5%
% HEADCOUNT	20.7%	27.2%	25.6%	36.2%	29.3%
SSC					
EDU	2	-	-	-	-
HIS	15	9	12	17	19
PSC	33	37	41	52	47
PSY	97	108	144	152	147
SOC	29	12	14	13	21
DIVISION TOTAL	**176**	**146**	**211**	**234**	**234**
% DECLARED MAJORS	29.1%	27.8%	32.0%	30.6%	34.2%
% HEADCOUNT	21.7%	19.2%	25.6%	26.4%	25.9%
	1996	**1997**	**1998**	**1999**	**2000**
TOTAL DECLARED MAJORS	**604**	**526**	**659**	**765**	**685**
% HEADCOUNT	74.4%	69.2%	79.9%	86.3%	75.9%
TOTAL UNDECLARED MAJORS	**208**	**234**	**167**	**121**	**271**
% HEADCOUNT	25.6%	30.8%	20.1%	13.7%	24.0
TOTAL HEADCOUNT	**812**	**760**	**826**	**886**	**902**

CREDIT HOURS

Table 2.15 Distribution of Credit Hours Offered, Credit Hours Produced, Credit Hours Produced Per FTE

Faculty and Average Class Size

Fall Semesters, 1996 through 2000

	1996	1997	1998	1999	2000
CORE CURRICULUM					
NO. OF SECTIONS	29	25	28	24	28
C. H. OFFERED	116	100	112	96	112
HEADCOUNT	720	655	703	730	802
C. H. PRODUCED	2,880	2,650	2,812	2,920	3,208
C. H. PRO./FTE/FAC	298	338	301	365	344
AVG. CLASS SIZE	24.83	26.20	25.11	30.42	28.64
UNDERGRAD. STUDIES					
NO. OF SECTIONS	215	222	209	203	224
C. H. OFFERED	675	692.5	626.5	575	667.5
HEADCOUNT	2,895	2,700	2,922	2,967	3,598
C. H. PRODUCED	8,673.5	8,160	9,018.5	9,178.5	14,128
C. H. PRO./FTE/FAC	154	141	174	192	200
AVG. CLASS SIZE	13.47	12.16	13.98	14.62	16.06
GRADUATE STUDIES					
NO. OF SECTIONS	31	31	33	19	32
C. H. OFFERED	70.5	69.5	80.5	48.5	81.5
HEADCOUNT	128	115	119	85	136
C. H. PRODUCED	296.5	274	314.5	229	313
C. H. PRO./FTE/FAC	50	47	47	57	46
AVG. CLASS SIZE	4.13	3.71	3.61	4.47	3.67
TOTALS					
NO. OF SECTIONS	275	273	271	246	278
C. H. OFFERED	861.5	862	819	719.5	864
HEADCOUNT	3,743	3,470	3,744	3,782	4,538
C. H. PRODUCED	11,850	11,084	12,208	12,327.5	14,649
C. H. PRO./FTE/FAC.	165	154	179	206	203
AVG. CLASS SIZE	13.61	12.71	13.82	15.37	16.32

SOURCE: Records and Institutional Research

CREDIT HOURS

Figure 2.7 Profile of Total Credit Hours Offered

Fall Semester, 2000

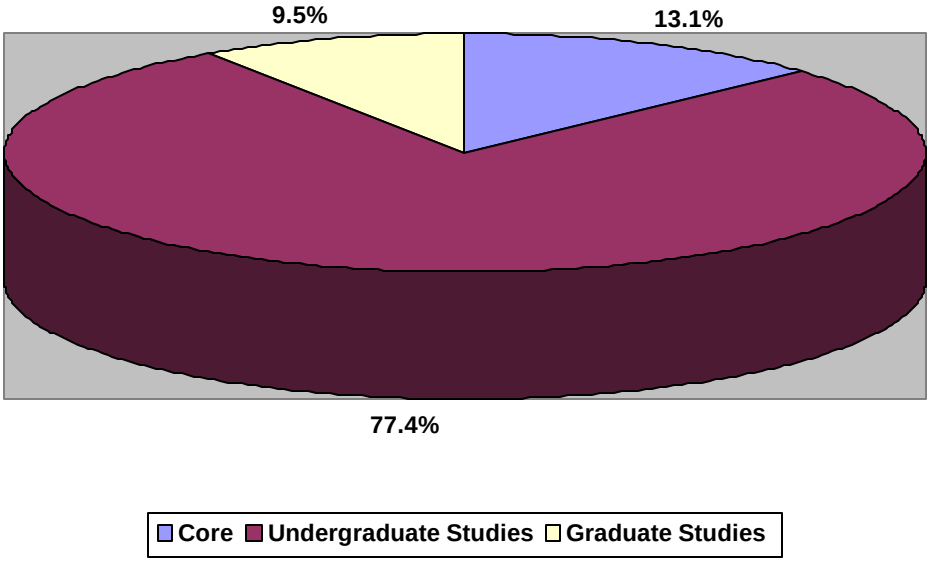

Table 2.16 Undergraduate Disciplines with Highest Credit Hours Produced

Fall Semesters, 2000

Discipline	Number Sections	Credit Hours Produced	Fall 1999 Rank
SPA	14	1260	2
MTH	13	1240	1
PSY	7	1158	3
EDU	7	651	NR
CHE	17	637	NR

Table 2.17 Distribution of Credit Hours Offered, Credit Hours Produced, Credit Hours Produced per FTE Faculty and Average Class Size

Fall Semesters, 2000

	Number Sections	Credit Hours Offered	Enrollment	Credit Hours Produced (CHP)	CHP/FTE Faculty	Average Class Size
By Curricular Level:						
Core	28	112	802	3208	344	28.64
Undergraduate Studies	217	667.5	3598	11,128	200	16.58
Graduate Studies	33	84.5	138	313	44	4.18
Total	**278**	**864**	**4538**	**14,649**	**203**	**16.32**
Core Curriculum by Course:						
110	10	40	239	956	287	23.90
130	2	8	67	268	400	33.50
140	2	8	31	124	185	15.50
210	4	16	103	412	310	25.75
220	2	8	96	384	573	48.00
230	2	8	98	392	585	49.00
250	4	16	99	396	298	24.75
360	2	8	69	276	412	34.50
Total	**28**	**112**	**802**	**3208**	**344**	**28.64**
Undergraduate Studies by Division/Program:						
BUA	20	67	446	1432	256	22.30
HFA	87	285	984	3276	138	11.31
HON	5	20	43	172	103	8.60
NSM	75	183.5	1350	3375	221	18.00
SSC	30	112	775	2873	308	25.83
Total	**217**	**667.5**	**3598**	**11,128**	**200**	**16.58**
Graduate Studies by Discipline:						
BIO	4	8	12	22	33	3.00
CHE	5	14.5	17	22	18	3.40
PHY	6	16	33	83	62	5.50
PSY	12	31	53	129	50	4.42
SOC	6	15	23	57	46	3.83
Total	**33**	**84.5**	**138**	**313**	**44**	**4.18**

CREDIT HOURS

Table 2.18 Distribution of Credit Hours Offered, Credit Hours Produced, Credit Hours Produced per FTE Faculty and Average Class Size

Fall Semester, 2000

	NO. SECTIONS	CREDIT HOURS OFFERED	ENROLL.	CREDIT HOURS PRODUCED (CHP)	CREDIT HOURS PRODUCED/ FTE FAC	AVG CLASS SIZE
BUA						
ACC	4	12	85	255	255	21.25
BUA	7	22	204	637	347	29.14
ECO	3	10	75	239	287	25.00
FIN	3	11	39	129	141	13.00
MGT	3	12	43	172	172	14.33
TOTAL	**20**	**67**	**446**	**1432**	**256**	**22.30**
HFA						
ART	6	24	115	460	230	19.17
DSP	11	38	84	268	85	7.64
ENG	8	32	101	404	151	12.63
HFA	8	22	58	157	84	7.25
MFL						
FRE	4	16	38	152	114	9.50
SPA	14	56	315	1260	270	22.50
MUS	25	46	150	209	63	6.00
RPS	11	35	68	214	71	6.18
TOTAL	**87**	**285**	**984**	**3276**	**138**	**11.31**
HON	5	20	43	172	103	8.60
NSM						
BIO	17	32	348	598	224	20.47
CHE	17	37	307	637	207	18.06
CSC	15	32	198	502	188	13.02
MTH	13	52	310	1240	286	23.85
NSM	3	6	89	176	352	29.67
PHY	10	24.5	98	222	111	9.80
TOTAL	**75**	**183.5**	**1,350**	**3375**	**221**	**18.00**
SSC						
EDU	7	20	219	651	390	31.30
HIS	4	16	34	136	102	8.50
PSC	6	24	76	304	152	12.67
PSY	7	28	290	1158	497	41.43
SOC	5	20	108	432	259	21.60
SSC	1	4	48	192	576	48.00
TOTAL	**30**	**112**	**775**	**2873**	**308**	**25.83**
UNDERGRAD. TOTALS	**217**	**667.5**	**3598**	**11,128**	**200**	**16.58**

SOURCE: Records
Institutional Research

CLASS SIZE

Table 2.19 Distribution of Class Size

Fall Semesters, 1999 and 2000

	1999		2000	
	Number	**% Total**	**Number**	**% Total**
1 - 5	78	31.7	76	27.3
6 - 10	48	19.5	54	19.4
11-15	24	9.8	33	11.9
16-20	22	8.9	21	7.6
21-25	21	8.5	29	10.4
26-30	14	5.7	24	8.6
31-35	18	7.3	15	5.4
36-40	10	4.1	8	2.9
41-50	7	2.8	13	4.7
>50	4	1.6	5	1.8
	246	**100.0%**	**278**	**100.0%**

Table 2.20 Distribution of Class Size by Division/Program

Fall Semester 2000

	BUA	**CRE**	**HFA**	**HON**	**NSM**	**SSC**	**Total**
1 - 5	2	-	31	2	21	20	76
6 - 10	3	1	20	3	15	12	54
11-15	3	1	13	-	13	3	33
16-20	1	3	7	-	8	2	21
21-25	2	9	4	-	12	2	29
26-30	3	5	8	-	6	2	24
31-35	3	3	3	-	6	-	15
36-40	1	1	1	-	4	1	8
41-50	2	4	-	-	3	4	13
>50	-	1	-	-	-	4	5
	20	28	87	5	88	50	278

CLASS SIZE

Table 2.21 Distribution of Class Size For Undergraduate Studies

Fall Semester, 2000

	BUA	HFA	HON	NSM	SSG	Total (%)
1 - 5	2	31	2	10	8	53 (24.4)
6 - 10	3	20	3	11	6	43 (19.8)
11-15	3	13	-	13	3	32 (14.7)
16-20	1	7	-	8	2	18 (8.3)
21-25	2	4	-	12	2	20 (9.2)
26-30	3	8	-	6	2	19 (8.8)
31-35	3	3	-	6	-	12 (5.5)
36-40	1	1	-	4	1	7 (3.2)
41-50	2	-	-	3	4	9 (4.2)
>50	-	-	-	-	4	4 (1.8)
	20	87	5	73	32	217 (100.0%)

Table 2.22 Distribution of Class Size For Graduate Studies

Fall Semester, 2000

	NSM	SSC	Total
1-6	11	12	**23**
6-10	4	6	**10**
Total	**15**	**18**	**33**

ACADEMIC ACHIEVEMENT

Table 2.23 Academic Performance of Students

Academic Year 2000-01

	4.00GPA		DEAN'S LIST	
	Fall Semester	**Spring Semester**	**Fall Semester**	**Spring Semester**
Freshmen	3	9	60	47
Sophomores	10	6	47	48
Juniors	2	2	42	27
Seniors	7	5	58	79
Totals	**22**	**22**	**207**	**201**
% Undergraduate Enrollment	**2.6%**	**2.8%**	**24.5%**	**27.7%**

SOURCE: Records

Figure 2.8 Profile of All Earned Grades: 2000-01

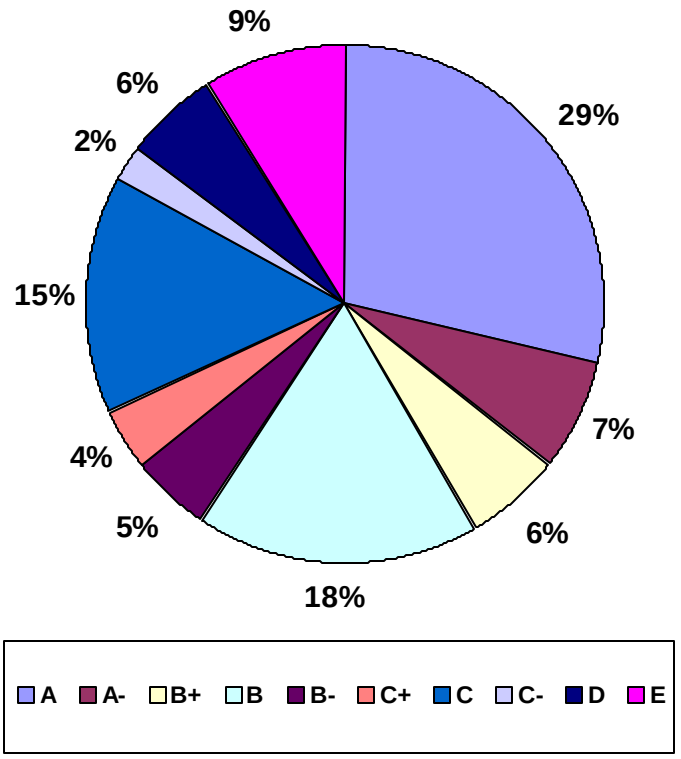

DISTRIBUTION OF GRADES

Table 2.24 Percent of Distribution of Grades and Mean Grade Point Averages

Mean Grade Point Averages – 1999 - 00

By Curricula Level:

	Core	Undergraduate Studies	Graduate Studies	All Courses
A	26.2%	28.9%	50.3%	28.2%
A-	9.0%	6.9%	5.3%	7.3%
B+	7.6%	5.6%	7.9%	6.1%
B	19.7%	18.0%	21.2%	18.4%
B-	5.2%	5.3%	2.6%	5.2%
C+	4.2%	4.2%	2.0%	4.2%
C	14.0%	14.5%	6.0%	14.2%
C-	2.7%	2.0%	0.7%	2.1%
D	6.5%	5.9%	1.3%	5.9%
E	8.1%	8.7%	2.6%	8.4%
N	1471	5531	151	7153
Mean GPA (x)	2.74	2.77	3.43	2.83

Undergraduate Studies by Division/Program:

	BUA	HFA	HON	NSM	SSC	Undergraduate Studies
A	19.7%	37.0%	51.8%	20.3%	33.7%	28.9%
A-	6.8%	11.9%	17.9%	3.4%	5.0%	6.9%
B+	9.2%	6.8%	10.7%	3.2%	5.5%	5.6%
B	19.3%	14.2%	8.9%	19.2%	20.6%	18.0%
B-	8.2%	7.3%	1.8%	3.5%	4.1%	5.3%
C+	8.9%	3.6%	0.0%	4.2%	2.9%	4.2%
C	16.5%	6.3%	5.4%	20.8%	15.4%	14.5%
C-	2.1%	3.4%	0.0%	1.3%	1.4%	2.0%
D	4.3%	3.0%	3.6%	10.0%	4.9%	5.9%
E	5.1%	6.4%	0.0%	14.1%	6.5%	8.7%
N	631	1625	56	1790	1429	5531
X	2.71	3.08	3.57	2.36	2.87	2.77

Graduate Studies by Discipline:

	BIO	CHE	PHY	PSY	SOC	Graduate Studies
A	0.0%	29.2%	56.5%	58.7%	46.2%	50.3%
A-	0.0%	12.5%	2.2%	6.3%	0.0%	5.3%
B+	0.0%	20.8%	0.0%	7.9%	15.4%	7.9%
B	80.0%	4.2%	23.9%	20.6%	23.1%	21.2%
B-	0.0%	12.5%	2.2%	0.0%	0.0%	2.6%
C+	0.0%	8.3%	2.2%	0.0%	0.0%	2.0%
C	0.0%	8.3%	4.3%	4.8%	15.4%	6.0%
C-	0.0%	4.2%	0.0%	0.0%	0.0%	0.7%
D	0.0%	0.0%	4.3%	0.0%	0.0%	1.3%
E	20.0%	0.0%	4.3%	0.0%	0.0%	2.6%
N	5	24	46	63	13	151
X	2.40	3.25	3.00	3.57	3.9	3.43

Table 2.25 Percent of Distribution of Grades

CORE CURRICULUM BY COURSE:

	A	A-	B+	B	B-	C+	C	C-	D	E	N/X
110	27	23	23	55	10	12	47	8	25	21	251
	10.7%	9.2%	9.2%	21.9%	4.0%	4.8%	18.7%	3.2%	10.0%	8.3%	2.50%
130	10	2	4	14	4	4	7	-	12	21	78
	12.8%	2.6%	5.1%	17.9%	5.1%	5.1%	9.0%	0.0%	15.4%	26.9%	1.91%
140	69	29	20	47	7	4	25	2	7	21	231
	29.9%	12.6%	8.7%	20.3%	3.0%	1.7%	10.8%	0.9%	3.0%	9.1%	2.86%
210	80	11	10	36	11	11	22	4	7	8	200
	40.0%	5.5%	5.0%	18.0%	5.5%	5.5%	11.0%	2.0%	3.5%	4.0%	3.02
220	62	11	10	40	21	13	16	3	5	15	196
	31.6%	5.6%	5.1%	20.4%	10.7%	6.6%	8.2%	1.5%	2.6%	7.7%	2.69
230	30	-	3	38	6	7	54	7	21	11	177
	16.9%	0.0%	1.7%	21.5%	3.4%	4.0%	30.5%	4.0%	11.9%	6.2%	2.36
250	32	47	29	22	12	4	10	8	5	3	172
	18.6%	27.3%	16.9%	12.8%	7.0%	2.3%	5.8%	4.7%	2.9%	1.7%	3.24
360	29	9	13	38	6	7	25	7	13	19	166
	17.5%	5.4%	7.8%	22.9%	3.6%	4.2%	15.1%	4.2%	7.8%	11.4%	2.51
Core Totals	339	132	112	290	77	62	206	39	95	119	1471
	23.0%	9.0%	7.6%	19.7%	5.2%	4.2%	14.0%	2.7%	6.5%	8.1%	2.74

UNDERGRADUATE STUDIES BY DISCIPLINE:

BUA:	A	A-	B+	B	B-	C+	C	C-	D	E	N/X
ACC	17	5	9	8	4	4	9	1	3	5	65
	26.2%	7.7%	13.8%	12.3%	6.2%	6.2%	13.8%	1.5%	4.6%	7.7%	2.85
BUA	57	13	21	52	19	19	48	5	15	13	262
	21.8%	5.0%	8.0%	19.8%	7.3%	7.3%	18.3%	1.9%	5.7%	5.0%	2.75
ECO	14	12	11	22	10	19	20	7	5	4	124
	11.3%	9.7%	8.9%	17.7%	8.1%	15.3%	16.1%	5.6%	4.0%	3.2%	2.68
FIN	10	7	2	14	9	5	7	-	1	6	61
	16.4%	11.5%	3.3%	23.0%	14.8%	8.2%	11.5%	0.0%	1.6%	9.8%	2.72
MGT	26	6	15	26	10	9	20	-	3	4	119
	23.8%	5.0%	12.6%	23.8%	8.4%	7.6%	16.8%	0.0%	2.5%	3.4%	3.03
TOT	124	43	58	122	52	56	104	13	27	32	631
	19.7%	6.8%	9.2%	19.3%	8.2%	8.9%	16.5%	2.1%	4.3%	5.1%	2.71

UNDERGRADUATE STUDIES BY DISCIPLINE:

	A	A-	B+	B	B-	C+	C	C-	D	E	N/X
HFA:											
ART	115	28	9	7	9	3	4	-	-	7	182
	63.2%	15.4%	4.9%	3.9%	4.9%	1.6%	2.2%	0.0%	0.0%	3.9%	3.60
DSP	32	33	22	20	18	6	5	9	8	17	170
	18.8%	19.4%	12.9%	11.8%	10.6%	3.5%	2.9%	5.3%	4.7%	10.0%	2.84
ENG	28	32	17	35	24	12	32	3	5	10	198
	14.1%	16.2%	8.6%	17.7%	12.1%	6.1%	16.2%	1.5%3	2.5%	5.1%	2.84
HFA	55	11	19	15	3	5	2	-	1	9	120
	45.8%	9.2%	15.8%	12.5%	2.5%	4.2%	1.7%	0.0%	0.8%	7.5%	3.31%
MFL											
FRE	62	7	4	27	-	2	6	-	-	6	114
	54.4%	6.1%	3.5%	23.7%	0.0%	1.8%	5.3%	0.0%	0.0%	5.3%	3.38
GER	15	1	-	1	-	-	-	-	-	1	18
	83.3%	5.6%	0.0%	5.6%	0.0%	0.0%	0.0%	0.0%	0.0%	5.6%	3.71
SPA	102	36	21	77	45	24	43	32	26	24	430
	23.7%	8.4%	4.9%	17.9%	10.5%	5.6%	10.0%	7.4%	6.0%	5.6%	2.77
MUS	169	33	9	34	7	1	4	2	4	19	282
	59.9%	11.7%	3.2%	12.1%	2.5%	0.4%	1.4%	0.7%	1.4%	6.7%	3.43
RPS	24	12	10	15	12	6	7	10	4	11	111
	21.6%	10.8%	9.0%	13.5%	10.8%	5.4%	6.3%	9.0%	3.6%	9.9%	2.53
TOT	602	193	111	231	118	59	103	56	48	104	1625
	37.0%	11.9%	6.8%	14.2%	7.3%	3.6%	6.3%	3.4%	3.0%	6.4%	3.08
HON:	29	10	6	5	1	-	3	-	2	-	56
	51.8%	17.9%	10.7%	8.9%	1.8%	0.0%	5.4%	0.0%	3.6%	0.0%	3.57
NSM:											
BIO	40	18	17	96	19	16	145	2	36	37	426
	9.4%	4.2%	4.0%	22.5%	4.5%	3.8%	34.0%	0.5%	8.5%	8.7%	2.82
CHE	59	14	13	59	23	30	75	7	38	44	362
	16.3%	3.9%	3.6%	16.3%	6.4%	8.3%	20.7%	1.9%	10.5%	12.2%	2.18
CSC	111	15	21	59	19	5	23	-	11	9	264
	42.0%	5.7%	8.0%	22.3%	3.8%	1.9%	8.7%	0.0%	4.2%	3.4%	3.28
MTH	77	7	3	48	7	16	82	14	73	130	457
	16.8%	1.5%	0.7%	10.5%	1.5%	3.5%	17.9%	3.1%	16.0%	28.4%	1.81
NSM	8	4	3	20	3	8	8	-	2	7	63
	12.7%	6.3%	4.8%	31.7%	4.8%	12.7%	12.7%	0.0%	3.2%	11.1%	2.57
PHY	68	3	1	62	-	-	40	-	19	25	218
	31.2%	1.4%	0.5%	28.4%	0.0%	0.0%	18.3%	0.0%	8.7%	11.5%	2.78
TOT	363	61	58	344	62	75	373	23	179	252	1790
	20.3%	3.4%	3.2%	19.2%	3.5%	4.2%	20.8%	1.35	10.0%	14.1%	2.36

Table 2.25 Distribution of Grades - *Continued*

	A	A-	B+	B	B-	C+	C	C-	D	E	N/X
SSC:											
EDC	237	29	22	37	4	1	4	3	-	2	339
	69.9%	8.6%	6.5%	10.9%	1.2%	0.3%	1.2%	0.9%	0.0%	0.6%	3.75
HIS	25	1	1	41	-	-	33	-	1	5	107
	23.4%	0.9%	0.9%	38.3%	0.0%	0.0%	30.8%	0.0%	0.9%	4.7%	2.78
PSC	25	3	6	44	6	-	31	2	10	23	150
	16.7%	2.0%	4.0%	29.3%	4.0%	0.0%	20.7%	1.3%	6.7%	15.3%	2.37
PSY	87	26	19	116	21	26	124	6	40	46	511
	17.0%	5.1%	3.7%	22.7%	4.1%	5.1%	24.3%	1.2%	7.8%	9.0%	2.49
SOC	67	9	23	28	14	11	9	6	4	8	179
	37.4%	5.0%	12.9%	15.6%	7.8%	6.1%	5.0%	3.4%	2.2%	4.5%	3.13
SSC	40	4	7	28	14	4	19	3	15	9	143
	28.0%	2.8%	4.9%	19.6%	9.8%	2.8%	13.3%	2.1%	10.5%	6.3%	2.72
TOT	481	72	78	294	59	42	220	20	70	93	1429
	33.7%	5.0%	5.5%	20.6%	4.1%	2.9%	15.4%	1.4%	4.9%	6.5%	2.87

UNDERGRADUATE STUDIES TOTALS:

A	A-	B+	B	B-	C+	C	C-	D	E	N/X
1599	379	311	996	292	232	803	112	326	481	5531
28.9%	6.9%	5.6%	18.0%	5.3%	4.2%	14.5%	2.0%	5.9%	8.7%	2.77

GRADUATE STUDIES BY DISCIPLINE:

	A	A-	B+	B	B-	C+	C	C-	D	E	N/X
BIO	-	-	-	4	-	-	-	-	-	1	5
	0.0%	0.0%	0.0%	80.0%	0.0%	0.0%	0.0%	0.0%	0.0%	20.0%	2.40
CHE	7	3	5	1	3	2	2	1	-	-	24
	29.2%	12.5%	20.8%	4.2%	12.5%	8.3%	8.3%	4.2%	0.0%	0.0%	3.25
PHY	26	1	-	11	1	1	2	-	2	2	46
	56.5%	2.2%	0.0%	23.9%	2.2%	2.2%	4.3%	0.0%	4.3%	4.3%	3.00
PSY	37	4	5	13	-	-	3	-	-	1	63
	58.7%	6.3%	7.9%	20.6%	0.0%	0.0%	4.8%	0.0%	0.0%	1.6%	3.57
SOC	6	-	2	3	-	-	2	-	-	-	13
	46.2%	0.0%	15.4%	23.1%	0.0%	0.0%	15.4%	0.0%	0.0%	0.0%	3.39

GRADUATE STUDIES TOTAL

A	A-	B+	B	B-	C+	C	C-	D	E	N/X
76	8	12	32	4	3	9	1	2	4	151
50.3%	5.3%	7.9%	21.2%	2.6%	2.0%	6.0%	0.78%	1.3%	2.6%	3.43

TOTAL GRADES:

A	A-	B+	B	B-	C+	C	C-	D	E	N/X
2014	519	435	1318	373	297	1018	152	423	604	7153
28.2%	7.3%	6.1%	18.4%	5.2%	4.2%	14.2%	2.1%	5.9%	8.4%	2.83

DEGREES CONFERRED

Table 2.26 Degrees Awarded by Major

Commencements 1996 Through 2000

	1996	1997	1998	1999	2000
BACHELOR DEGREES					
BUA	**35**	**26**	**30**	**36**	**26**
HFA					
ART	**0**	**3**	**3**	**3**	**1**
DSP	**1**	**4**	**4**	**2**	**4**
ENG	**16**	**17**	**10**	**15**	**8**
MFL	**4**	**3**	**3**	**5**	**2**
MUS	**1**	**-**	**1**	**3**	**6**
RPS	**2**	**2**	**2**	**1**	**-**
HFA TOTAL	24	29	23	27	21
NSM					
BIO	**28**	**31**	**34**	**28**	**21**
CHE	**4**	**6**	**1**	**1**	**3**
CSC	**2**	**4**	**2**	**4**	**4**
MTH	**0**	**-**	**0**	**-**	**3**
PHY	**0**	**-**	**3**	**1**	**3**
NSM TOTAL	34	41	40	34	34
SSC					
HIS	**5**	**7**	**4**	**3**	**3**
PSC	**19**	**13**	**7**	**19**	**15**
PSY	**22**	**28**	**24**	**46**	**38**
SOC	**11**	**7**	**4**	**4**	**2**
SSC TOTAL	57	55	39	72	58
TOTAL BACHELOR DEGREES	150	151	132	169	139
MASTERS DEGREE					
BIO	**1**	**4**	**1**	**5**	**-**
CHE	**3**	**1**	**4**	**-**	**1**
PHY	**4**	**2**	**3**	**2**	**3**
PSY	**8**	**3**	**3**	**7**	**1**
SOC	**0**	**4**	**1**	**1**	**2**
TOTAL MASTERS DEGREES	16	14	12	15	7
TOTAL DEGREES	**166**	**165**	**144**	**184**	**146**

SOURCE: Records

DEGREES CONFERRED

Figure 2.9 Undergraduate Degrees Conferred by Division

Commencements 1999 and 2000

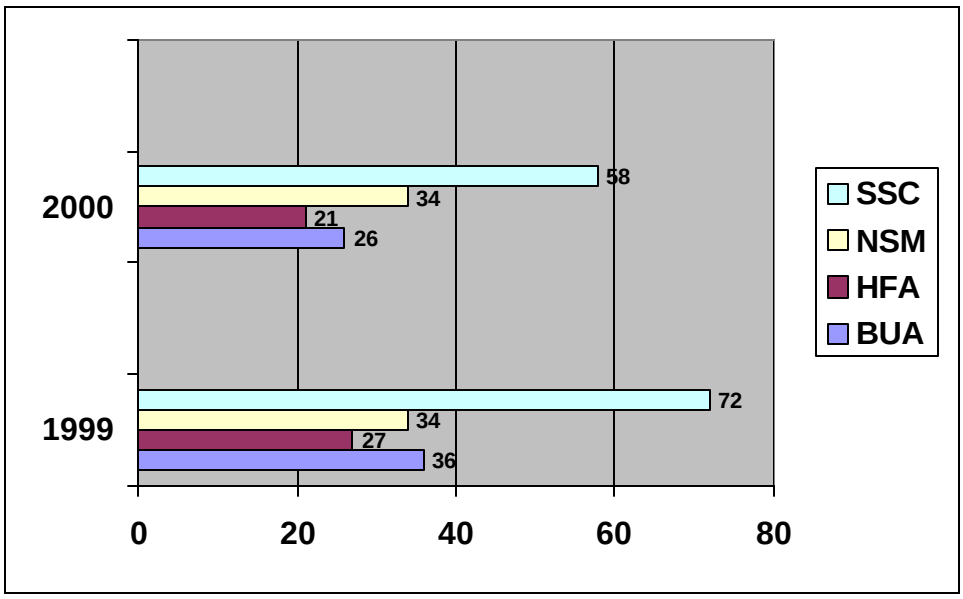

Table 2.27 Percent Distribution of B.A. Degrees Conferred by Major

Commencements 1999 and 2000

1999		2000	
Psychology	27.38%	Psychology	37.50%
Biology	16.67%	Biology	21.00%
Political Science	11.61%	Political Science	15.00%
English	8.93%	English	8.00%
All Other Departments	35.41%	All Other Departments	18.50%

SOURCE: Records

DEGREES CONFERRED

Figure 2.10 Degrees Conferred by Type

Commencement 2000

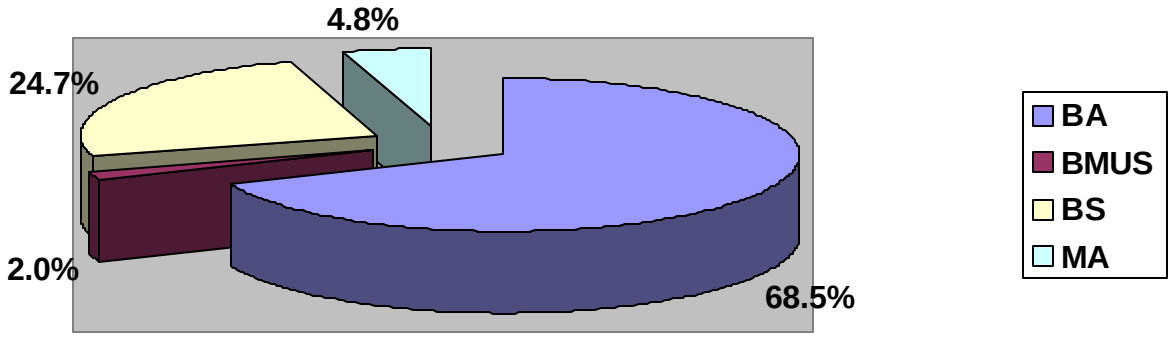

Table 2.28 Characteristics of Undergraduate Degree Recipients

Commencement, 2000

Percent Graduating in Four Years	**65.47%**
Percent Graduating in Five Years	**17.99%**
Percent Graduating in More than Five Years	**5.04%**
Percent Transferred to Fisk	**11.50%**
Percent Graduating with Honors:	
Phi Beta Kappa	**6.47%**
Summa Cum Laude	**6.47%**
Magna Cum Laude	**10.07%**
Cum Laude	**10.79%**
General University Honors	**4.32%**
Departmental Honors	**36.69%**
Average Number of Semesters in Residence	**8.24**

DEGREES CONFERRED

Table 2.29 Degrees Conferred by Gender and Discipline - Commencements 1999 and 2000

	1999			2000		
	M	**F**	**TOTAL**	**M**	**F**	**TOTAL**
BACHELORS OF ARTS						
BUA						
BUA	0.5	0.5	1	-	0.5	0.5
HFA						
ART	3	-	3	-	-	0
DSP	1	1	2	1	3	4
ENG	2	13	15	-	8	8
MUS	-	1	1	-	2	2
RPS	1	-	1	-	-	0
SPA	1.5	1.5	3	-	2	2
SUBTOTAL	**8.5**	**16.5**	**25**	**1**	**15**	**16**
NSM						
BIO	3	25	28	4	17	21
CHE	-	1	1	1	-	1
CSC	-	-	0	-	0.5	0.5
MTH	-	-	0	0.5	2.5	3
PHY	-	1	1	-	1	1
SUBTOTAL	**3**	**27**	**30**	**5.5**	**21**	**26.5**
SSC						
HIS	1.5	1	2.5	0.5	2	2.5
PSC	9	10.5	19.5	2	13	15
PSY	9.5	36.5	46	6	31.5	37.5
SOC	-	4	4	-	2	2
SUBTOTAL	**20**	**52**	**72**	**8.5**	**48.5**	**57**
TOTAL B.A.	**31**	**97**	**128**	**15**	**85**	**100**
BACHELOR OF MUSIC						
MUS	1	-	1	-	3	3
BACHELOR OF SCIENCE						
BUA						
BUA	14.5	19.5	34	8	8	26
HFA						
ART				-	1	1
MUS	1	-	1	1	-	1
SUBTOTAL				**1**	**1**	**2**
NSM						
CHE				-	2	2
CSC	1.5	2.5	4	2	2	4
PHY	-	-	0	1	1	1
SUBTOTAL				**3**	**5**	**8**
TOTAL B.S.	**18**	**22**	**40**	**12**	**24**	**36**
TOTAL BACHELOR DEGREES	**50**	**119**	**169**	**27**	**112**	**139**

MASTERS OF ARTS						
NSM						
BIO	2	3	5	-	-	0
CHE	-	-	0	-	1	1
PHY	1	1	2	2	1	3
SUBTOTAL	**3**	**4**	**7**	**2**	**2**	**4**
SSC						
PSY	1	6	7	-	1	1
SOC	-	1	1	1	1	2
SUBTOTAL	**1**	**7**	**8**	**2**	**2**	**4**
TOTAL MASTERS DEGREES	**4**	**11**	**15**	**3**	**4**	**7**
TOTAL DEGREES	**54**	**130**	**184**	**30**	**116**	**146**

RETENTION AND GRADUATES RATES

Table 2.30 Retention and Graduation Rates

Fall Semesters, 1993 and 2000

RETENTION	**1993**	**1994**	**1995**	**1996**	**1997**	**1998**	**1999**	**2000**
A. No of new (First-Time) Freshmen.	**206**	**242**	**205**	**175**	**159**	**224**	**242**	**248**
B. No. of students from line **A** who returned for a second year.	**203** (98.5%)	**180** (74.4%)	**166** (81.0%)	**149** (85.1%)	**150** (94.3%)	**196** (87.5%)	**232** (95.9%)	
C. No. of students from line **A** who returned for a third year.	**153** (47.3%)	**165** (68.2%)	**146** (71.2%)	**133** (76.0%)	**149** (93.7%)	**175** (78.1%)		
D. No. of students from line **A** who returned for a fourth year.	**142** (68.9%)	**139** (57.4%)	**138** (67.3%)	**114** (65.1%)	**127** (79.9%)			
E. No. of students from line A who returned for a fifth year.	**26** (12.6%)	**59** (24.4%)	**28** (13.7%)	**30** (17.1%)				
F. No. of students from line **A** who returned for a sixth year.	**5** (2.4%)	**3** (1.7%)	**25** (12.2%)					
GRADUATION								
G. No of students from line **A** who graduated in four years.	**108** (52.4%)	**86** (35.5%)	**94** (45.6%)	**91** (52.0%)				
H. No. of students from line **A** who graduated in five years.	**130** (63.1%)	**131** (54.1%)	**119** (58.0%)					
I. No. of students from line **A** who graduated in six years.	**133** (64.6%)	**138** (57.0%)						

SOURCE: Institutional Research
Computer Center

FACULTY/STAFF PROFILES

QUICK FACTS

Faculty – Fall, 2000

- Faculty Profile:

Full-Time Instructional Faculty		54
Division Directors	4	
Department Chairs	14	
On-Leave	3	
Part-Time Instructional Faculty		32
Research Faculty		12
Total		**98**

- Faculty Profile by Gender:

Male	58
Female	40
Total	**98**

- Faculty by Highest Degree:

Doctoral	58
Master's	40
Total	**98**

- Percent Tenured:

Full-Time Instructional Faculty	52%
Part-Time Instructional Faculty	0%
Research Faculty	25%
Total	**77%**

- Faculty Profile by Race:

Black	57
White	28
Asian	11
Hispanic	2
Total	**98**

Staff – Fall, 2000

- Total Employee Profile:

Executive, Administrative, Managerial	68
Faculty/Academic	86
Research Faculty	12
Clerical and Secretarial	21
Service and Maintenance	(Outsourced)
Other	17
Total	**204**

FISK UNIVERSITY INSTRUCTIONAL FACULTY
FALL, 2000-01

Table 3.1 Full-Time Instructional Faculty

Division of Business Administration			
Cambronero, Alfredo, Director	Associate Professor	Ph.D.	Economics
Cargill, Stafford	Assistant Professor	Ph.D.	Economics
Holman, Vanita	Assistant Professor	MBA	Accounting
Maupin, Eilene	Adjunct Assistant Professor	M.S.	Accounting
Division of Humanities and Fine Arts			
Art			
Fort, L. Fran, Chair	Lecturer	MAT	Art
Henry, Aligia (Leave of Absence)	Assistant professor	MFA	Art
Dramatics and Speech			
Fields, Peter, Chair	Assistant Professor	PhD	Dance
Felder-Fentress, Peraphone	Assistant Professor	MFA	Performing Arts
Lambert, E. Jean	Associate Professor	PhD	Speech
English			
Bracks, Lean Tin	Assistant Professor	PhD	English
Meyer, Adam	Associate Professor	PhD	English
PoPan, David, Chair	Associate Professor	PhD	English
Washington, Teresa	Visiting Assistant Professor	PhD	English
Modern Foreign Languages			
Brooks, Marcellus, Chair & Dir	Assistant Professor	MA	Spanish
Godo-Solo, Hossiri	Lecturer	MA	Spanish
Meriwether, Curline	Lecturer	MA	Spanish
Rasico, Nancy	Lecturer	MA	Spanish
Soumare, Mamadoo	Visiting Assistant Professor	PhD	French, German
Music			
Bolduc, Rachel	Lecturer	MA	Music Education
Bumbulis, Valija	Assistant Professor	M. Music	Music (Voice)
Carroll, Kevin	Assistant Professor	MA	Music (Instrument)
Kwami, Daul, Chair	Lecturer	M. Music	Music
Religious and Philosophical Studies			
Appolis, Kieth	Assistant Professor	PhD	Religion/Philosophy
Collier, Karen	Assistant Professor	PhD	Religion
Smythe, Ormond, Chair	Professor	Ed D	Education

Table 3.1 Full-Time Instructional Faculty - *Continued*

Division of Natural Science and Mathematics			
Biology			
Gunasekaran, Mutho	Professor	PhD	Biology
Freeman-Junior, Phyllis	Associate Professor	PhD	Biomed Science
Ike, Justus	Associate Professor	PhD	Biology
McCarroll, Patricia	Lecturer	MS	Biology
Welch, Mary McKelmey, Chair	Professor	PhD	Biology
Chemistry			
Evans, Princilla, Chair	Associate Professor	PhD	Chemistry
Penner, Helmut	Associate Professor	PhD	Chemistry
Pratt, Laawrence	Assistant Professor	PhD	Chemistry
Wingfield, Jr., Robert	Associate Professor	PhD	Chemistry
Mathematics and Computer Science			
Bodruzzaman, Selina	Visiting Lecturer	MS	Math/Computer Science
Egarievwe, Steve	Visiting Assistant Professor	PhD	Physics/Computer Science
Hota, Sanjukta	Assistant Professor	PhD	Mathematics
Jones, Ctita	Lecturer	MS	Computer Science
Mann, II, N. Horace (Leave of Absence)	Associate Professor	PhD	Bio Med, English
Murray, Leroy, Math Coordinator	Associate Professor	MA, JD	Mathematics
Dapousetc, Elizabeth	Associate Professor	PhD	Mathematics
Physics			
Collins, W. Eugene	Professor	PhD	Physics
Morgan, Steven	Professor	PhD	Physics
Silberman, Enrique	Professor Emeritus	PhD	Physics
Springer, John (Sabbatical)	Professor	PhD	Physics
Watson, Michael	Assistant Professor	PhD	Physics
Division of Social Science			
History			
Mitchell, Reavis, Chair	Associate Professor	DA	History
Quirin, James	Professor	PhD	History
Wynn, Linda	Visiting Lecturer	MA	History
Political Science			
Adeband, Jennifer, Chair	Associate Professor	PhD	Political Science
Nimley, Anthony	Professor	PhD	Political Science
Psychology			
Peters, Shiela	Assistant Professor	PhD	Psychology
Rawls, Donna	Professor	PhD	Psychology
Seaman, Nance, Chair	Associate Professor	PhD	Psychology
Winbush, Raymond	Professor	PhD	Psychology
Teacher Certification			
Glover, Larry, Director	Assistant Professor	EdD	Education
Sociology and Anthoropology			
Bhowmik, Dilip, Chair and Director	Associate Professor	PhD	Sociology
Kano, Mamman	Assistant Professor	PhD	Sociology
Smith, Dani	Instructor	MA	Sociology

Table 3.2 Part-Time Instructional Faculty

Division of Business Administration			
Ekadi, Green	Adjunct Assistant Professor	PhD	Economics
Montgomery, Allegra	Adjunct Assistant Professor	JD	Law
Parachuri, Madhlp	Lecturer	MA	Economics
Umonteum, Nicholas	Lecturer	MPA	Business Administration
Division of Humanities and Fine Arts			
Collins, L.M.	Professor Emeritus	PhD	English
Davis, David	Lecturer	MA	Religion
Duke, Christopher	Lecturer	MA	Music
Frierson, Eli	Lecturer	MS	Mathematics
Giles, Bernice	Lecturer	MA	Education
Holiday, Newton	Lecturer	MA	Fine Arts
Irby, Jocelyn	Adjunct Assistant Professor	PhD	English
Lewis, Dwight	Lecturer	BS	Journalism
Mitchell, Jacqueline	Adjunct Associate Professor	PhD	English
Ridley, Gregory	Lecturer	MA	Fine Arts
Ridley-Blackwood, Jothany	Lecturer	MA	English
Thieme, Darius	Professor Emeritus	PhD	Music
Tribble, Sherman	Lecturer	D.Div.	Religion
Zahn, Fred	Lecturer	MFA	Art
Division of Natural Science and Mathematics			
Harris, Bobby	Lecturer	MS	Computer Science
Martin, Cathy, Associate	Associate Professor	PhD	Mathematics
Mohammad, Pour	Lecturer	MA	Physics
Shute, Elizabeth	Lecturer	MS	Physical Chemistry
Silberman, Enrique	Professor Emeritus	PhD	Physics
Division of Social Science			
Bogan, Lana	Lecturer	MA	Psychology
Cherry, Janelle	Lecturer	M Ed	Education
Coppins, Laci	Lecturer	M Ed	Education
Carson, Richard	Lecturer	MA	Psychology
Davis, Dierdre	Lecturer	MS	Psychology
Hightower, Jesse	Lecturer	MS	Education
Miller, Jieanne	Lecturer	MS	Psychology
Morrell, Barbara	Lecturer	MS	Education
Smith, Penny	Lecturer	M Ed	Education

Table 3.3 Research Faculty

NAME	RANK	HIGHEST DEGREE	RESEARCH AREAS
Burger, Arnold	Research Professor	PhD	Semiconductor Crystals and Films
Caulfield, H. John	Distinguished Research Professor	PhD	Holography and Optical Information
Chattopadhyay, Kaushir	Research Assistant Professor	PhD	Semiconductor Crystals and Films
Lui, Yunlong	Research Associate	PhD	Semiconductor Crystals and Films
Henderson, Don	Research Professor	PhD	Nanophase Materials
Lu, Weijie	Research Assistant Professor	PhD	Surface Science
Mu, Rixiang	Research Assistant Professor	PhD	Nanophase Materials
Ndap, Jean-Oliver	Research Assistant Professor	PhD	Nanophase Materials
Roy, Utpal	Research Association	PhD	Semiconductor Crystals and Films
Shi, Detang	Research Associate Professor	PhD	Surface Phusics
Ueda, Akira	Research Associate	PhD	Nanophase Materials
Wu, Marvin	Research Assistant Professor	PhD	Nanophase Materials
Zavalin, Andrey	Research Assistant Professor	PhD	Nanophase Materials

Table 3.4 Distribution of Full-Time Faculty by Division and Discipline

Fall Semesters, 1999 and 2000

	1999				2000			
DIVISION:	**M**	**F**	**TOT.**	**%**	**M**	**F**	**TOT.**	**%**
BUA	2	2	4	6.3	2	2	4	7.4
HFA	9	13	22	34.9	10	10	20	37.0
NSM	14	8	22	34.9	10	7	17	31.5
SSC	9	6	15	23.8	7	6	13	24.1
TOTAL	**34**	**29**	**63**	**100.0**	**29**	**25**	**54**	**100.0**

DISCIPLINE:	**M**	**F**	**T**	**M**	**F**	**T**
ART	0	2	2	0	1	1
BIO	2	3	5	3	2	5
BUA	2	2	4	2	2	4
CHE	4	1	5	1	3	4
DSP	1	2	3	2	1	3
EDU	1	0	1	1	0	1
ENG	2	2	4	2	2	4
HIS	2	1	3	2	1	3
MFL	1	4	5	3	2	5
MTH/CSC	4	3	7	2	3	6
MUS	2	2	4	2	2	4
PHY	4	1	5	3	0	4
PSC	2	1	3	1	1	2
PSY	2	3	5	1	3	4
RPS	3	1	4	2	1	3
SOC	2	1	3	2	1	3
TOTAL	**34**	**29**	**63**	**29**	**25**	**54**

Table 3.5 Profile of Highest Earned Degree For Full-Time Faculty

Fall Semester, 2000

	MASTERS	DOCTORATE	TOTAL
BUA	2	2	4
HFA	10	10	20
NSM	3	14	19
SSC	2	11	13
TOTAL	17	37	54
(%)	**(31.5)**	**(68.5%)**	**(100.0%)**

Figure 3.1 Profile of Highest Earned Degree For Full-Time Faculty

Fall Semester, 2000

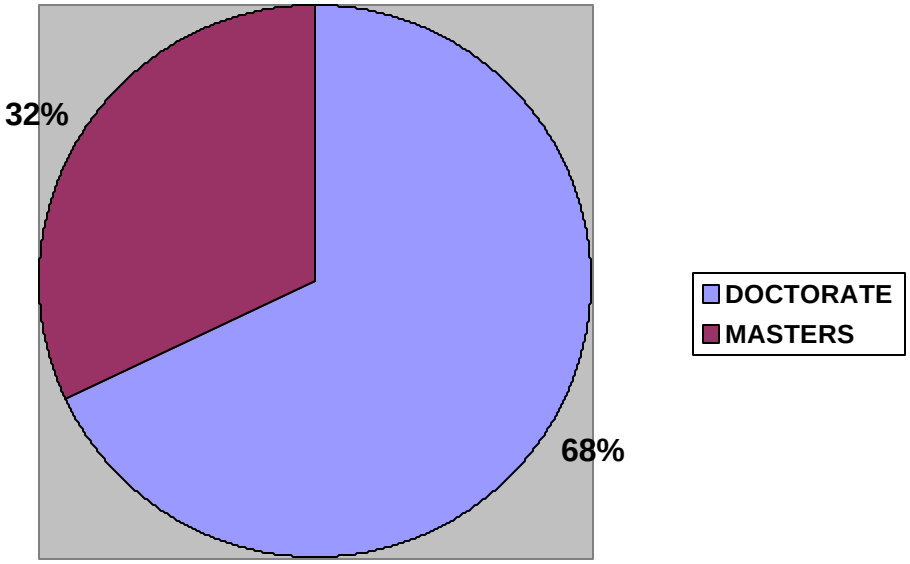

Table 3.6 Distribution of Academic Rank of Full-Time Faculty by Division

Fall Semester, 2000

	Professor	Associate Professor	Assistant Professor	Instructor	Lecturer / Other	Total
BUA	-	1	2	-	1	4
HFA	1	4	7	-	7	19
NSM	4	7	3	-	4	18
SSC	4	4	3	1	1	13
TOTALS	9	16	15	1	13	54
(%)	**(16.7%)**	**(29.6%)**	**(27.8%)**	**(1.9%)**	**(24.0%)**	**(100.0%)**

Figure 3.2 Profile of Academic Rank for Full-Time Faculty

Fall Semester, 2000

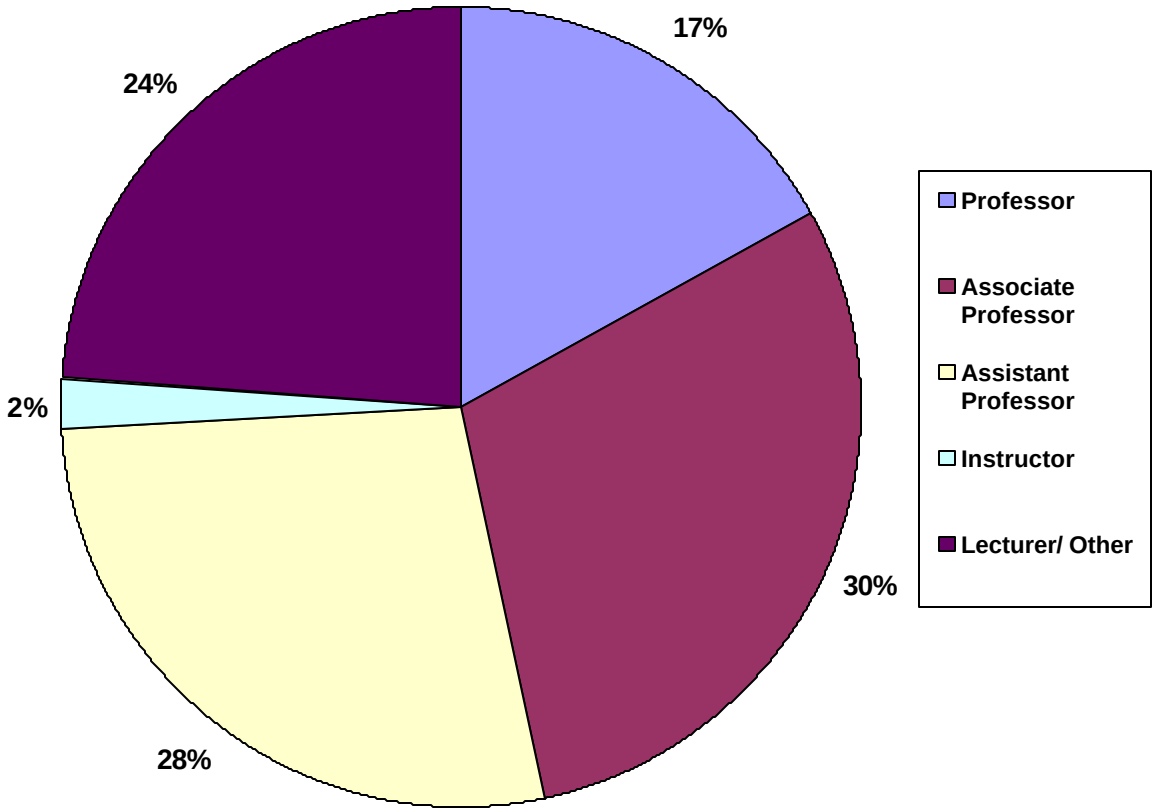

Table 3.7 Distribution of Gender and Tenure for Full-Time Faculty by Division

Fall Semester, 2000

	MALE		FEMALE		TOTALS	
	T	NT	T	NT	T	NT
BUA	1	1	1	1	2	2
HFA	5	5	3	7	10	10
NSM	7	3	3	4	10	7
SSC	5	2	3	3	8	5
SUBTOTALS	**18**	**11**	**10**	**15**	**28**	**25**
					(51.9%)	(48.1%)
TOTALS	**29**		**25**		**56**	
(%)	**(53.7%)**		**(46.3%)**		**(100.0%)**	

Figure 3.3 Profile of Gender and Tenure for Full-Time Faculty

Fall Semester, 2000

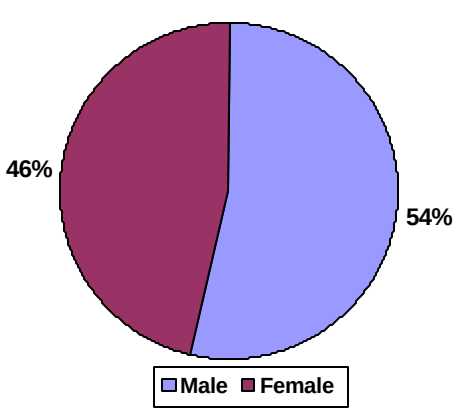

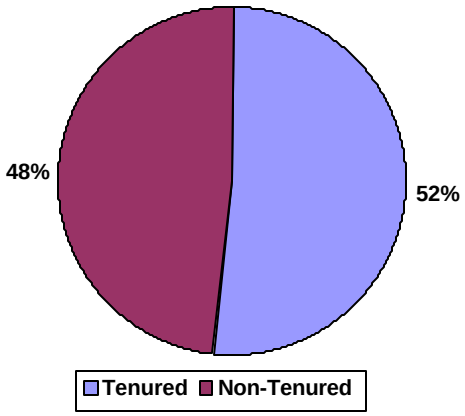

Table 3.8 Distribution of Race for Full-Time Faculty by Division

Fall Semester, 2000

	BLACK	WHITE	OTHER	TOTAL
BUA	3	-	1	4
HFA	16	4	-	20
NSM	11	4	2	19
SSC	8	4	1	13
TOTALS	**38**	**12**	**4**	**54**
	(70.4%)	**(22.2%)**	**(7.4%)**	**(100.0%)**

Figure 3.4 Profile of Race for Full-Time Faculty

Fall Semester, 2000

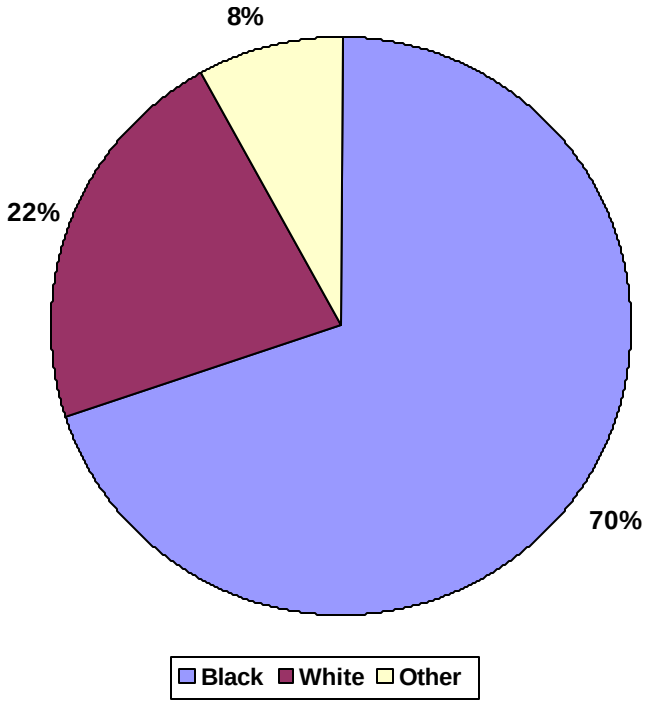

Table 3.9 Distribution of Full-Time Faculty by Rank, Race and Gender

Fall Semesters, 1999 and 2000

MALE

	1999				2000			
	B	**W**	**O**	**TOTAL**	**B**	**W**	**O**	**TOTAL**
PROFESSOR.	4	2	1	7	3	3	1	7
ASSOCIATE PROFESSOR	2	8	2	12	4	3	2	9
ASSISTANT PROFESSOR.	9	1	1	11	8	1	-	9
INSTRUCTOR	-	-	-	0	-	-	-	0
OTHER	2	2	-	4	4	-	-	4
TOTAL	**17**	**13**	**4**	**34**	**19**	**7**	**3**	**29**

FEMALE

	1999				2000			
	B	**W**	**O**	**TOTAL**	**B**	**W**	**O**	**TOTAL**
PROFESSOR	1	1	-	2	1	1	-	2
ASSOCIATE PROFESSOR	4	3	-	7	5	2	-	7
ASSISTANT PROFESSOR	6	1	1	8	4	1	1	6
INSTRUCTOR	1	2	-	3	-	-	-	0
OTHER	8	-	1	9	9	1	-	10
TOTAL	**20**	**7**	**2**	**29**	**19**	**5**	**1**	**25**

Table 3.10 Distribution of Full-Time Faculty by Rank, Tenure and Gender

Fall Semester, 1999 and 2000

MALE

	1999			2000		
	T	**NT**	**TOTAL**	**T**	**NT**	**TOTAL**
PROFESSOR	7	-	7	6	1	7
ASSOCIATE PROFESSOR	12	-	12	9	-	9
ASSISTANT PROFESSOR	2	9	11	2	7	9
INSTRUCTOR	-	-	0	-	-	0
OTHER	-	4	4	-	4	4
TOTAL	**21**	**13**	**34**	**17**	**12**	**29**

FEMALE

	1999			2000		
	T	**NT**	**TOTAL**	**T**	**NT**	**TOTAL**
PROFESSOR	2	-	2	2	-	2
ASSOCIATE PROFESSOR	6	1	7	6	1	7
ASSISTANT PROFESSOR	2	6	8	2	4	6
INSTRUCTOR	-	3	3	-	-	0
OTHER	-	9	9	-	10	10
TOTAL	**10**	**19**	**29**	**10**	**15**	**25**

Table 3.11 Distribution of Full-Time Faculty by Highest Degree Earned, Race and Gender

Fall Semester, 1999 and 2000

MALE

	1999				2000			
	Black	**White**	**Other**	**TOTAL**	**Black**	**White**	**Other**	**TOTAL**
DOCTORATE	17	9	4	30	13	7	3	23
MASTERS	1	3	-	4	6	-	-	6
TOTAL	**18**	**12**	**4**	**34**	**19**	**7**	**3**	**29**

FEMALE

	1999				2000			
	Black	**White**	**Other**	**TOTAL**	**Black**	**White**	**Other**	**TOTAL**
DOCTORATE	8	4	2	14	9	3	1	13
MASTERS	12	3	-	15	10	2	-	12
TOTAL	**20**	**7**	**2**	**29**	**19**	**5**	**1**	**25**

SOURCE: Academic Affairs

Table 3.12 Distribution of Part-Time Faculty by Highest Degree Earned, Gender, and Race

Fall Semester, 2000

	MALE				FEMALE			
	Black	**White**	**Other**	**TOTAL**	**Black**	**White**	**Other**	**TOTAL**
DOCTORATE	2	2	0	4	2	0	0	2
MASTERS	7	2	2	11	8	1	0	9
TOTAL	**9**	**4**	**2**	**15**	**10**	**1**	**0**	**11**

Table 3.13 Distribution Of Full-Time, Part-Time, Part-Time FTE And Total FTE Faculty By Division

Fall Semester, 2000

	FT	**PT**	**PT (FTE)**	**TOTAL FTE**
BUA	4	3	1.92	5.92
HFA	20	13	6.50	26.50
NSM	17	2	1.00	18.00
SSC	13	8	3.33	16.33
TOTAL	**54**	**26**	**12.75**	**66.75**

GENERAL INFORMATION

QUICK FACTS

- Tuition and Fees, Fall Semester, 2000:

Tuition	$4,370
Activity Fee	150

- Estimated Academic Year Cost, 2000-01:

Tuition and Fees	$9,040
Room and Board	$5,030
Books and Supplies	$1,000
Transportation	$1,700
Miscellaneous	$1,800
TOTAL	$18,570

Tuition and Fees

Table 4.1 Tuition and Student Activity Fee

1991-92 through 2000-01

	Student Activity Fee*	Tuition	Tuition And Fees
2000-01	$ 300	$ 8,740	$ 9,040
1999-00	290	8,480	8,770
1998-99	270	8,000	8,270
1997-98	250	7,500	7,750
1996-97	250	7,078	7,328
1995-96	250	6,490	6,740
1994-95	250	6,300	6,550
1993-94	250	5,990	6,240
1992-93	--	5,445	5,445
1991-92	--	4,950	4,950

*As part of a recovery strategy. "Student Activity Fee" was included as general fund revenue academic years 1986-87 and 1992-93.

Figure 4.1 Tuition and Student Fees

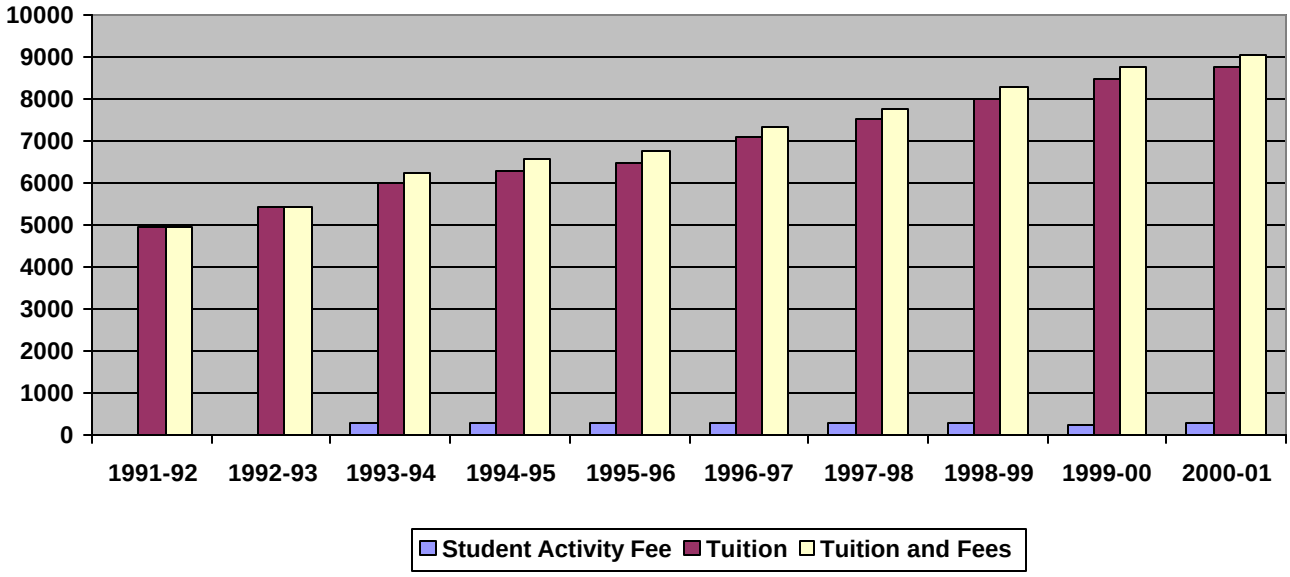

Table 4.2 Estimated Academic Year Cost for Resident Undergraduate Student

1996-97 to 2000-01

	1996-97	**1997-98**	**1998-99**	**1999-00**	**2000-01**
Tuition and Fees	$ 7,328	$ 7,750	$ 8,270	$ 8,770	$ 9,040
Room and Board	4,062	4,303	4,650	4,930	5,030
Books and Supplies	700	700	750	800	1,000
Transportation	1,100	1,113	1,800	1,800	1,700
Miscellaneous	1,700	1,800	1,800	1,800	1,800
Total Estimated Cost	**$14,890**	**$15,667**	**$17,270**	**$18,100**	**$18,570**

HOUSING

Table 4.3 Capacity and Occupancy

	Crosthwaite	Jubilee	Livingston	Shane	Total
Capacity	206	146	190	312	**854**
Occupancy:					
1996	125	--	134	257	**516**
(% Capacity)	(60.7%)	(0.0%)	(70.5%)	(82.4%)	**(60.4%)**
1997	108	--	122	243	**473**
(% Capacity)	(52.4%)	(0.0%)	(64.2%)	(77.9%)	**(55.4%)**
1998	147	99	153	151	**550**
(% Capacity)	(71.4%)	(67.8%)	(80.5%)	(48.4%)	**(64.4%)**
1999	159	118	175	142	**594**
(% Capacity)	(77.2%)	(80.8%)	(92.1%)	(45.5%)	**(69.6%)**
2000	158	119	155	172	**604**
(% Capacity)	(76.7%)	(81.5%)	(81.6%)	(55.1%)	**(70.7%)**

Figure 4.2 Student Housing Occupancy

Fall Semesters, 1996-2000

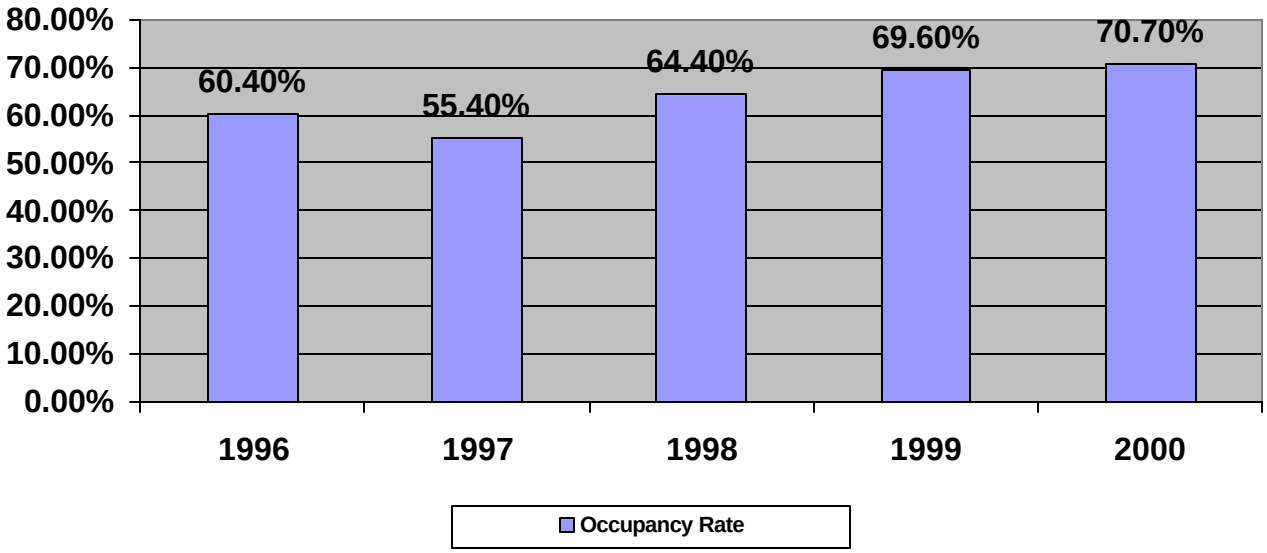

FACILITIES

Table 4.4 University Buildings by Square Footage

Building Name	Gross Square Footage	Year Constructed
Adult Student Complex	5,800	1992
Basic College	7,925	1955
Biology Research Lab	1,600	1993
Boyd House	2,762	1921
Burrus Hall	6,620	1935
Carnegie	11,994	1907
Cravath	24,520	1929
Crosthwaite Residence Hall	47,086	1962
DuBois	33,189	1959
Faculty Apartments	41,784	1969
Harris House	2,868	1876
Honors Program Building	3,376	1992
Johnson Gymnasium	27,552	1946
Jubilee Residence Hall	55,392	1873
Library and Learning Center	74,610	1969
Little Theatre	2,685	1888
Livingston Residence hall	52,217	1962
Memorial Chapel	10,008	1892
Park-Johnson	32,595	1953
President's Residence	4,510	1969
Race Relations Institute	2,500	1945
Richardson Alumni House	1,690	1905
Science Lab Building	3,600	1973
Shane Residence Hall	86,680	1973
Spence	31,238	1953
Talley-Brady Chemistry Building	30,021	1931
Van Vechten Gallery	7,460	1881

STUDENT AFFAIRS

Table 4.5 Fraternities and Sororities

Social Organization	Year Established On Campus
Fraternities	
OMEGA PSI PHI	1926
ALPHA PHI ALPH	1927
KAPPA ALPHA PSI	1927
PHI BETA SIGMA	1927
Sororities	
DELTA SIGMA THETA	1926
ALPHA KAPPA ALPHA	1927
SIGMA GAMMA RHO	1945
ZETA PHI BETA	1966

Table 4.6 Student Organizations

Organization	Purpose
	Student Governing Organizations
Panhellenic Council	Governing body of Greek organizations
Residence Hall Councils	Represents residents of and organizes residence halls
Student Government Association	Provides for student involvement in the institution
	Production Organizations
Fisk Forum	Student-run newspaper
Forensic Club	Student public speaking
Fisk Herald	Student publication of poetry and prose
Jazz Ensemble	Performance jazz group
Jubilee Singers	Fisk's premier performance group
Modern Black Mass Choir	Perform gospel works
Orchesis	Performing Dance Group
Oval	Student Year Book
Pep Band	Performs at Basketball Games
Stage Crafters	Dramatic Performances
University Choir	Official Chapel Choir
WFSK Radio	Fisk's Student Run Radio Station
	Honor Societies
BETA KAPPA CHI	Recognizes Achievement and excellence in all sciences
MORTAR BOARD	Recognizes Support scholarship in all fields of study
PHI BETA KAPPA	Recognizes undergraduate achievement in liberal arts
SIGMA XI	Recognizes achievement in scientific research
	Departmental Honoraries
ALPHA GAMMA MU	Foreign Languages
ALPHA KAPPA DELTA	Sociology
DELTA MU DELTA	Business
LAMDA IOTA TAU	Literature
PSI CHI	Psychology
	Departmental and professional Societies
Association for computing machinery	Promotes and increases knowledge and applications of modern computing machinery
Business Club	Promotes Application of business practices
Health Careers Club	Promotes student interests in pursuing health careers
NOBCCHE	Opportunities and responsibilities in chemistry
Psychology Club	Promotes interaction between students and faculty in psychology
Spanish Club	Promotes interest in the language and culture of Spain
Tanner Art Society	Fosters support and interest in the arts
Teacher Education Club	Promotes interest in careers in teaching

Table 4.6 Student Organizations - *Continued*

Organization	Organization	Organization
	Geographic Clubs and Organizations	
Alabama Club	Georgia Club	NY/NJ Club
Arkansas Club	Kansas Club	Oregon Club
California Club	Louisiana Club	Ohio Club
Chicago Club	Michigan Club	Oklahoma Club
DC/MD/VA Club	Mississippi Club	Tennessee Club
Florida Club	Missouri Club	Texas/Oklahoma Club
	New England Club	Wisconsin Club
	Religious and Spiritual Organizations	
Baptist Student Union	Pentecostal Tabernacle Club	Y.E.S. Ministries
Nation of Islam Students	Wesley Foundation	
	Political, Sports and Social Organizations	
Big Sister Mentoring and Etiquette	NAACP	Student of the Circle of Association of Black Psychology
Cheerleaders	Project Restoration	
Critical Thinkers	R.E.A.D. Club	
Honda Campus All-Star Challenge	Reality Visions	Target Hope Club
Muslin Student Association	Recycle Club	Troop Leaders United
National Black Women's Health	Song Leaders	Weight Lifting Club
Pep Squad		Wig Splitta
	Cultural Organizations	
African Student Association	International Student Association	Kucheza African Dancers
Caribbean Student Union		

Institutional Advancement

The office of Institutional Advancement is responsible for private sector fundraising, seeking the understanding and support of the University and its programs. The office serves as liaison to all fundraising initiatives including annual fundraising of the General Alumni Association.

Sources of Support

Table 4.7 Major Institutional Support – Fiscal Years 1996-2000

	1996	1997	1998	1999	2000
Individuals:					
Alumni	461,342	447,284	883,755	850,168	807,771
Non-Alumni	216,908	110,514	68,402	277,162	120,556
Corporations	177,684	182,448	462,956	357,714	2,290,971
Foundations	1,175,990	1,334,833	803,825	1,381,030	989,986
Other	1,318,462	1,084,602	1,948,824	1,096,704	996,824

ALUMNI

Table 4.8 Geographical Distribution of Alumni – as of October, 2000

STATE		STATE		STATE	
Alabama	223	Maine	5	Oregon	17
Alaska	3	Maryland	333	Pennsylvania	140
Arizona	32	Massachusetts	83	Rhode Island	2
California	440	Michigan	327	South Carolina	102
Colorado	36	Minnesota	34	Tennessee	0
Connecticut	53	Mississippi	77	Texas	1021
Delaware	25	Missouri	148	Utah	409
District of Columbia	178	Montano	1	Vermont	1
Florida	294	Nebraska	9	Virginia	1
Georgia	348	Nevada	21	Washington	190
Hawaii	7	New Hampshire	4	West Virginia	30
Idaho	0	New Jersey	168	Wisconsin	3
Illinois	212	New M exico	5	Wyoming	43
Indiana	159	New York	296		1
Iowa	4	North Carolina	158		
Kansas	24	North Dakota	0	Puerto Rico	2
Kentucky	88	Ohio	484	Virgin Island	20
Louisiana	82	Oklahoma	45		

Table 4.9 Foreign Country Residence of Alumni, as of June 1999

COUNTRY	NUMBER
APO	2
Bahamas	41
Bermuda	1
British West Indies	1
Canada	5
China	6
England	2
Germany	3
Jamaica	4
Mexico	1
Nigeria	2
South Africa	1
Sweden	1
West Indies	2
Zimbabwe	1

Table 4.10 Alumni Clubs, as of October, 2000

LOCATION	STATE	CLUB PRESIDENT
Atlanta Area	GA	Nancy Hall
Baltimore	MD	Peter Buchanan
Birmingham	AL	Adolphus Jackson
Boston	MA	Mojisola Duval
Chicago	IL	Ollige Holden
Cincinnati	OH	Alice Church
Cleveland	OH	Martha Miller
Dallas	TX	Susan Batie
Dayton (Miami Valley)	OH	Gail Rowe
Detroit	MI	Maurice Shane
Gary/NW Indiana	IN	Chester Bell
Hartford	CT	Valerie Williams
Houston	TX	Byron Cobbin
Indianapolis	IN	LaMar Ford
Los Angeles	CA	Elroy Bond
Memphis	TN	Carole Strong Thompson
Miami	FL	Adrian Williams-Dove
Nashville Electric Service	TN	Renee Spencer
New Orleans	LA	Karl Turner
New York	NY	Dennis Day
Oakland/San Francisco Area	CA	Alphonso Campbell
Palm Beach	FL	DeNeal Cunningham
Philadelphia	PA	Steven Bracley
Sacramento/Stockton Area	CA	Dorothea Peeler
Seattle	WA	Jossilyn Hall Whitehead
St. Louis	MO	Darren Adams
Twin Cities	MN	James Montague, Jr.
Washington (DC)/Silver Springs	MD	Gloria Elliott

Table 4.13 General Alumni Association of Fisk University – Board of Trustees 2000-01

Officers

Chair
Harold Kelley ’58

Vice Chair, Membership
Will Carter ’57

Treasurer
Limuary A. Jordan ’67

General Counsel
Denise B. Sanders ’74

Secretary
Curita H. Reaves ’68

Parliamentarian
Harriett Wedgsworth Clark ‘61

Board

Thomas Bankston III’84
Barbara Bowles ‘68
DeNieal Cunningham ‘79
Paulette J. Delk ‘67
Office C. Holden ‘65
Phil Johnson ‘70
Sandra Lawson’67
Deborah Perry ‘81
Van Pinnock ‘77
Gail J. Rowe ‘67
Thomas C. Rozzell ‘59
Frank Simmons ‘73
Carole Strong-Thompson ‘80
Earnest L. Wallace
Samuel L. Williams ‘68

FINANCES

HIGHLIGHTS OF FY 2000
FINANCIAL PROFILE

- Total current fund revenues for FY 2000 were $21million, up 20% from FY 1999.
- Government grants and contracts and private gifts and grants for 2000 were up 33% and down 14.3%, respectfully. Under FY 2000, net tuition and fees was $4.5 million.
- Education and general (E & G) revenues per student were $22,912 for FY 2000, up $5,408 from FY 1999 level.
- Tuition and Fees (21.6%) and private gifts and grants (23.8%) combine for about half (44%) of all revenues.
- Total current fund expenditures were $20.8 million for FY 2000, up 17.5% from FY 1999.
- Academically related expenditures for 2000 totaled 62.6% of E & G expenditures: cost of instruction, 31.6%; research, 24.6%; and academic support, 6.3 %. The five-year average for research is 20% of E & G expenditures.
- Net auxiliary enterprise revenue for FY 2000 was $833,257.

CURRENT FUND REVENUES, EXPENDITURES AND BALANCES

FY 1996 through FY 2000

Figure 5.1 Current Fund Revenues, Expenditures and Balances

TOTAL CURRENT FUND REVENUES

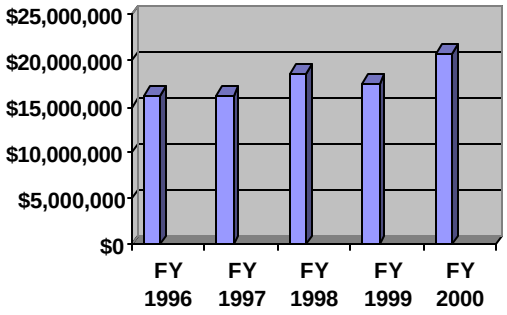

TOTAL CURRENT FUND EXPENDITURES

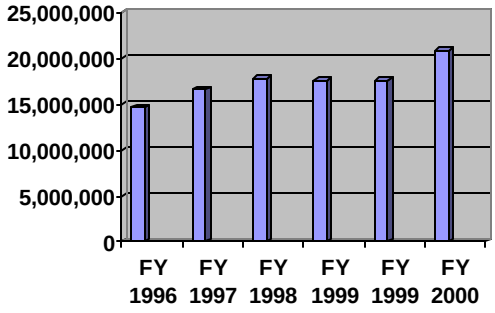

TOTAL CURRENT FUND BALANCE

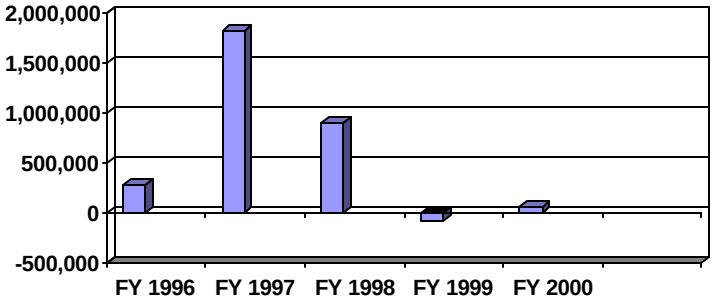

Table 5.1 Current Fund Revenues, Expenditures and Balances

	FY 1996	FY 1997	FY 1998	FY 1999	FY 2000
TOTAL CURRENT FUND REVENUES	$16,181,658	$16,260,567	$18,663,021	$17,485,587	$20,826,572
TOTAL CURRENT FUND EXPENDITURES	$14,621,920	$16,569,614	$17,765,270	$17,563,390	$20,764,583
CURRENT FUND BALANCE	$277,247	$1,810,937	$897,742	($77,803)	$61,989

SOURCE: Financial Affairs

CURRENT FUND REVENUES

FY 1996 through FY 2000

Figure 5.2 Current Fund Revenues, Five-Year Average: FY 1996-FY 2000

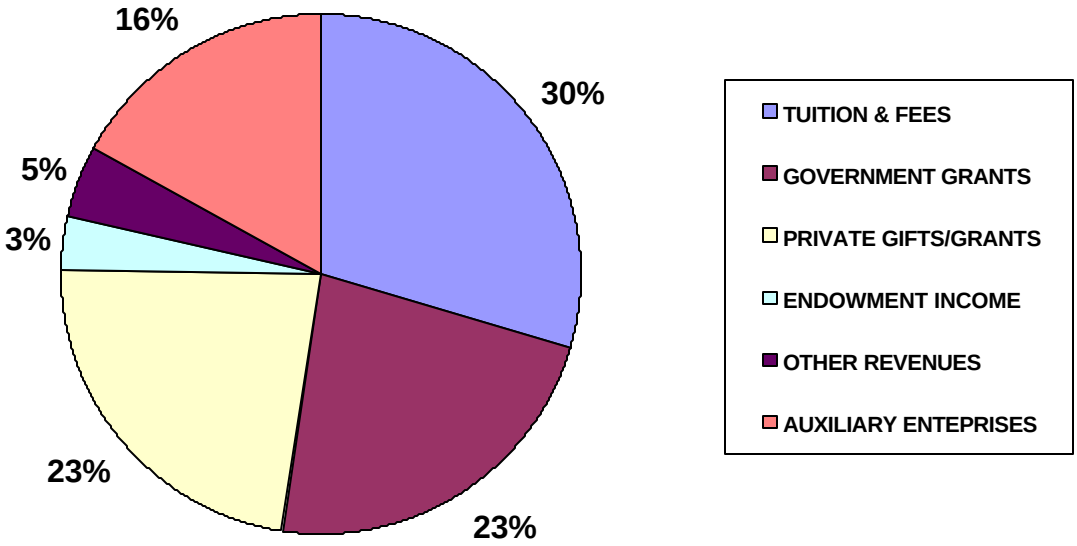

Table 5.2 Current Fund Revenues

	FY 1996	FY 1997	FY 1998	FY 1999	FY 2000
TUITION & FEES	$4,397,408	$4,366,076	$3,882,593	$4,648,637	$4,487,465
GOVERNMENT GRANTS	3,465,262	4,025,028	5,198,302	4,661,688	6,234,026
PRIVATE GIFTS/GRANTS	3,413,900	4,601,477	5,215,151	4,164,173	4,760,400
ENDOWMENT INCOME	498,271	1,415,922	1,171,734	973,389	1,636,099
OTHER REVENUES	671,995	683,778	886,125	255,651	504,175
TOTAL EDUCATION & GENERAL REVENUES	**12,446,836**	**15,092,281**	**16,353,905**	**14,703,538**	**17,622,165**
AUXILIARY ENTERPRISES	2,452,331	2,306,767	2,309,107	2,782,049	3,204,407
TOTAL CURRENT FUND REVENUES	**14,899,167**	**17,399,048**	**18,663,012**	**17,485,587**	**20,826,572**

SOURCE: Financial Affairs

EDUCATION AND GENERAL REVENUES

FY 1996 through FY 2000

Figure 5.3 Education and General Revenues, Five -Year Average: FY 1996-FY 2000

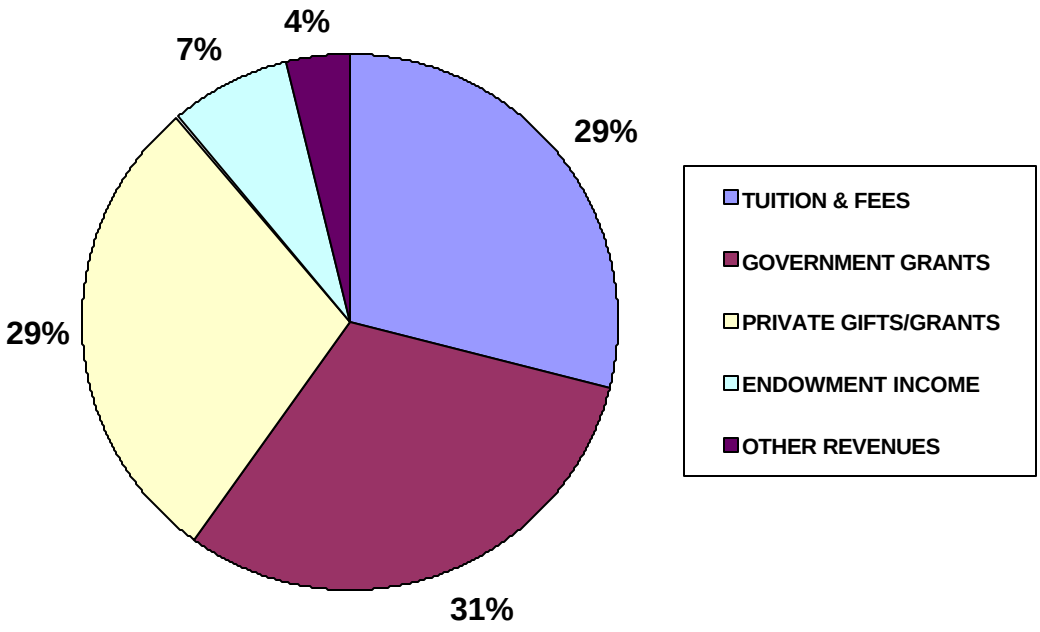

Table 5.3 Percent Distribution Of Total Educational And General Revenues:

	FY 1996	FY 1997	FY 1998	FY 1999	2000
TUITION & FEES	35.3%	28.9%	23.7%	31.6%	25%
GOVERNMENT GRANTS	27.8%	26.7%	31.8%	31.7%	36%
PRIVATE GIFTS/GRANTS	27.4%	30.5%	31.9%	28.3%	27%
ENDOWMENT INCOME	4.0%	9.4%	7.2%	6.6%	9%
OTHER REVENUES	5.4%	4.5%	5.4%	1.7%	3%
TOTAL EDUCATION & GENERAL REVENUES	**$12,446,331**	**$15,092,281**	**$16,353,905**	**$14,703,538**	**17,622,165**
FULL YEAR FTE ENROLLMENT	901	835	809	840	909
E & G REVENUES PER STUDENT	**$13,814**	**$18,075**	**$20,215**	**$17,504**	**22,912**

SOURCE: Financial Affairs

CURRENT FUND EXPENDITURES

FY 1996 through FY 2000

Figure 5.4 Current Fund Expenditures, Five-Year Average: FY 1996-FY 2000

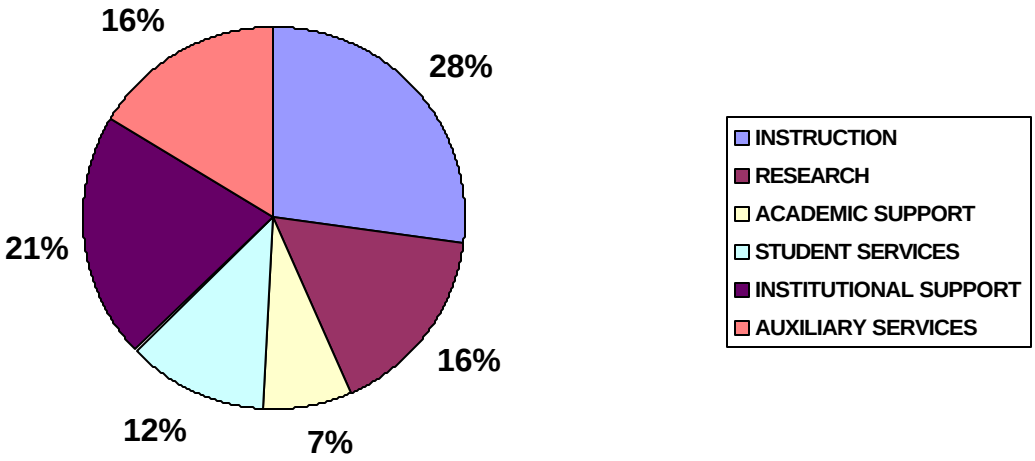

*****Expenditures are averaged over the period in which the University has used the new FASB standard 117 in preparing financial statement.

Table 5.4 Current Fund Expenditures

	FY 1996	FY 1997	FY 1998	FY 1999	FY 2000
INSTRUCTION	$3,946,157	$5,067,389	$5,036,308	$4,576,234	5,817,375
RESEARCH	2,381,027	2,145,542	2,838,184	3,095,619	4,533,312
ACADEMIC SUPPORT	1,067,401	1,375,102	1,418,255	1,024,685	1,164,918
STUDENT SERVICES	1,765,630	1,912,919	2,149,809	1,863,442	2,172,256
INSTITUTIONAL SUPPORT	3,010,983	2,835,539	2,741,164	3,528,757	4,705,573
SCHOLARSHIPS/FELLOWSHIPS	-	-	-	-	-
TOTAL E & G EXPENDITURES	**12,228,970**	**14,036,357**	**15,256,062**	**14,760,384**	**18,393,434**
AUXILIARY SERVICES	2,393,350	2,533,257	2,509,208	2,803,006	2,371,150
TOTAL CURRENT FUND EXPENDITURES	**14,621,920**	**16,569,614**	**17,765,270**	**17,653,390**	**20,764,584**

SOURCE: Financial Affairs

PERCENT DISTRIBUTION OF EDUCATION AND GENERAL EXPENDITURES

FY 1996 through FY 2000

Figure 5.5 Percent Distribution of Education and General Expenditures, Five-Year Average: FY 1996-FY 2000*

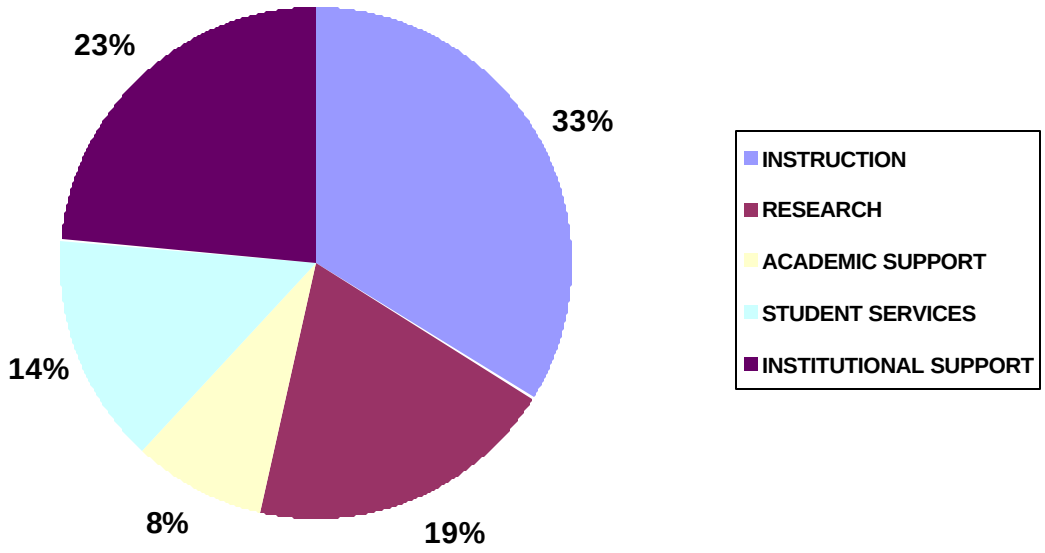

***Expenditures are averaged over the period in which the University has used the new FASB standard 117 in preparing financial statement.

Table 5.5 Percent Distribution Of Total Education And General Expenditures

	FY 1996	FY 1997	FY 1998	FY 1999	FY 2000
INSTRUCTION	32.3%	36.1%	33.0%	31.0%	32%
RESEARCH	19.5%	15.3%	18.6%	21.0%	21%
ACADEMIC SUPPORT	8.7%	9.8%	9.3%	6.9%	6%
STUDENT SERVICES	14.4%	13.6%	14.9%	12.6%	12%
INSTITUTIONAL SUPPORT	24.6%	20.2%	18.0%	23.9%	26%
SCHOLARSHIPS/FELLOWSHIPS	-	-	-	-	
TOTAL E & G EXPENDITURES + MT	**$12,228,570**	**$14,036,357**	**$15,256,062**	**$14,760,384**	**18,393,433**

SOURCE: Financial Affairs

STATEMENTS OF CURRENT FUNDS, REVENUES, EXPENDITURES, AND OTHER CHANGES

Year Ended June 30, 2000
(With Comparative Totals For 1999)

Table 5.6 Statements of Current Funds, Revenues, Expenditures, and Other Changes

	FISCAL YEAR	
	1999	**2000**
REVENUES:		
TUITION AND FEES	4,648,637	4,487,465
PRIVATE GIFTS AND GRANTS	4,164,173	4,760,400
GOVERNMENT GRANTS/CONTRACTS	4,661,688	6,234,026
INVESTMENT INCOME	973,389	1,636,099
SALES/AUXILIARY ENTERPRISES	2,782,049	3,204,407
OTHER INCOME	255,651	504,175
TOTAL REVENUES	**17,485,587**	**20,826,572**
EXPENSES:		
INSTRUCTION	4,576,234	5,817,375
RESEARCH	3,095,619	4,533,312
ACADEMIC SUPPORT	1,024,685	1,164,918
STUDENT SERVICES	1,863,442	2,172,256
INSTITUTIONAL SUPPORT	3,528,757	4,705,573
EXPENSES/AUXILIARY ENTERPRISES	2,803,006	2,371,150
TOTAL EXPENSES	**17,563,390**	**20,764,584**
CHANGE IN ASSETS	**(77,803)**	**61,988**

SOURCE: FY 2000 Audit Report, WPG CPAs
FY 1999 Audit Report, KPMG